THE ULTRA CONSOLES MAG!!!

MEGA MACHINES

£1.75
NO 9 JUNE

9 770960 495000 06

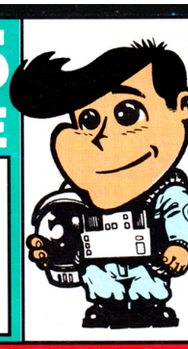

THIS MONTH'S SPECIALS:

FORGOTTEN WORLDS - SEGA!!
◀ XENON II - SEGA EXCLUSIVE!!
F-ZERO - BEST EVER RACER!!!
BOY AND HIS BLOB REVIEWED!!
HARDBALL - MEGA BASEBALL!!

SEGA

MEGADRIVE

SUPER FAMICOM

NINTENDO

GAMEBOY

ULTRA MAN

THE ULTIMATE WARRIOR?

INSIDE!!!

XENON II
GREMLINS II
BOULDERDASH
SOLSTICE
WRESTLE WARS
BLOCKOUT

AMAZING FREE!

GLOW IN THE DARK STICKERS

Special Reserve NRG CYBERZINE

Special Reserve SHOCKIN

Over 2,000 products in our catalogue — **Over 30,000 mem**

SPECIAL RESERVE CLUB BENEFITS INCLUDE:

- ***NRG*** (Energy magazine) **N**ews, **R**eviews and **G**raphics. Screen shots, pack shots, charts, latest Giga-Savers. Game reviews in every issue. The Date-A-Base, your essential guide to the expected release dates of the latest games. Night City Cybertoon and the kill-or-die adventures of the Cyberpunk ***NRG*** street gang - It's Cyber-fantastic! ***NRG*** - bi-monthly to all Special Reserve members.
- ***Sales hotline***, to 8pm weekdays and to 5pm Saturdays and Sundays. 0279 600204
- ***Fast despatch*** from our huge stocks. Items ***individually wrapped .***
- ***Written confirmations*** (receipts) sent when we receive each order.
- ***Catalogue, Membership Card & Folder*** for ***NRG***.
- ***Refunds*** or change of order on request if delayed.
- ***No Obligation*** to buy. We do not require a signed contract, nor is there any age requirement. With Special Reserve there are no hidden costs.

ANNUAL UK MEMBERSHIP £6.00
UK £6.00 EEC £8.00 WORLD £10.00

SALES LINES 0279 600204

Nintendo Gameboy

Official UK Version. Free Shockware holsters and Special Reserve membership.

Gameboy *+ Tetris, two player lead, stereo headphones and batteries*

69.99

+ FREE Shockware holsters and belt
+ FREE Special Reserve membership

Gameboy Software etc. (MORE SOON)

ALLEYWAY 16.99	KING OF THE ZOO 16.99	SPIDERMAN 16.9
BALLOON KID 16.99	KWIRK 16.99	SUPER MARIO LAND 16.9
BURAI FIGHTER DELUXE ... 16.99	NINTENDO WORLD CUP 16.99	TENNIS 16.9
CHESSMASTER 16.99	QIX 16.99	WIZARDS AND WARRIORS 16.9
DOUBLE DRAGON 16.99	RADAR MISSION 16.99	SHOCKWARE HOLSTERS
DR. MARIO 16.99	REVENGE OF GATOR 16.99	AND BELT (AS SHOWN) 7.9
GARGOYLES QUEST 16.99	SIDE POCKET 16.99	
GOLF 16.99	SOLAR STRIKER 16.99	

Nintendo Entertainment System

Official UK Version. Free Special Reserve membership

Nintendo Entertainment System Mutant Machine **91.99**

+ 2 Joypads + Teenage Mutant Hero Turtles Game
+ FREE Special Reserve membership

Nintendo Entertainment System Software etc.

AIRWOLF 16.99	PRO WRESTLING 24.99
BAD DUDES 27.99	PROBOTECTOR 24.99
BATMAN 31.99	PUNCH OUT 19.99
BAYOU BILLY 27.99	RAD GRAVITY 24.99
BLACK MANTA 24.99	RAD RACER 24.99
BUBBLE BOBBLE 19.99	RESCUE 19.99
DONKEY KONG CLASSICS 16.99	RUSH 'N' ATTACK 24.99
DOUBLE DRAGON 27.99	RYGAR 19.99
DOUBLE DRAGON 2 ..... 31.99	SILENT SERVICE 27.99
DOUBLE DRIBBLE 19.99	SKATE OR DIE 19.99
DUCK TALES 31.99	SNAKE RATTLE AND ROLL 19.99
EXITEBIKE 16.99	SOCCER 19.99
FAXANADU 24.99	SOLAR JETMAN 24.99
GAUNTLET 2 ..... 31.99	SOLOMONS KEY 16.99
GHOSTBUSTERS 2 ..... 27.99	SPY VS SPY 16.99
GHOSTS AND GOBLINS 19.99	STEALTH ATF 24.99
GOLF 19.99	SUPER MARIO BROS 2 ..... 31.99
GRADIUS 19.99	SUPER MARIO BROTHERS 19.99
GREMLINS 2 ..... 31.99	SUPER OFF ROAD RACER 19.99
GUNSMOKE 19.99	TEENAGE MUTANT HERO TURTLES 27.99
IRON SWORD 27.99	TENNIS 19.99
JACK NICKLAUS GOLF 27.99	TETRIS 19.99
LIFE FORCE 19.99	TIGER HELI 16.99
MEGA MAN 27.99	TO THE EARTH 19.99
MEGA MAN 2 ..... 31.99	TOP GUN 24.99
NINTENDO WORLD CUP 24.99	TRACK AND FIELD 2 ..... 24.99
PAPERBOY 16.99	TURBORACING 27.99
PINBOT 24.99	WIZARDS AND WARRIORS 16.99

NES ADVANTAGE JOYSTICK 32.99	NES FOUR SCORE (4 PLAYER ADAPTOR) 26.99
NES DOUBLE PLAYER (REMOTE JOYSTICK) 39.99	NES MAX (TURBO JOYPAD) 22.99
	NES ZAPPER (LIGHT GUN) 26.99

Lynx Software

3D BARRAGE 29.99	PINBALL SHUFFLE 29.99
720 DEGREES 29.99	RAMPAGE 21.99
APB 29.99	ROAD BLASTERS 21.99
BASKETBRAWL 29.99	ROBO SQUASH 26.99
BLOCK OUT 29.99	RYGAR 21.99
BLUE LIGHTNING 12.99	S.T.U.N RUNNER 29.99
CHEQUERED FLAG 29.99	SCRAPYARD DOG 29.99
CHIPS CHALLENGE 18.99	SHANGHAI 29.99
ELECTRO COP 9.99	SLIMEWORLD 18.99
GATES OF ZENDECON 9.99	TOURNAMENT CYBERBALL 29.99
GAUNTLET 3 ..... 21.99	TURBO SUB 29.99
GRID RUNNER 29.99	VINDICATORS 29.99
KLAX 19.99	WARBIRDS 29.99
LYNX CASINO 29.99	WORLD CUP SOCCER 29.99
MS PACMAN 19.99	XENEPHOBE 19.99
NFL SUPER-BOWL 29.99	XYBOTS 29.99
PACLAND 29.99	ZALOR MERCENARY 19.99
PAPERBOY 19.99	

Atari Lynx

Official UK Version. Free Special Reserve membership

Lynx *+ mains powerpack (essential)*
+ Multi-player lead
+ California Games Cartridge
+ FREE Special Reserve membership

99.99

G PRICES *Special Reserve*

bers in our clubs — Over 40,000 games in our warehouse

Sega Megadrive

Official UK Version. Free extra Joypad and Special Reserve membership.

Megadrive

+ Altered Beast + Joypad 149.99

+ FREE extra Turbo joypad
+ FREE Special Reserve membership

Megadrive Software

AFTERBURNER 2 ..... 27.99	GAIN GROUND 27.99	REVENGE OF SHINOBI 27.99
ALEX KIDD IN THE ENCHANTED CASTLE 24.99	GHOSTBUSTERS 27.99	SHADOW DANCER 27.99
ALTERED BEAST 27.99	GHOULS N GHOSTS 35.99	SPACE HARRIER 2 ..... 27.99
ARNOLD PALMER TOURNAMENT GOLF 27.99	GOLDEN AXE 27.99	STRIDER 35.99
ARROW FLASH 27.99	HERZOG ZWEI 27.99	SUPER HANG ON 27.99
BATTLE SQUADRON 31.99	ISHIDO 24.99	SUPER LEAGUE BASEBALL 27.99
BLOCK OUT 31.99	J.B. DOUGLAS BOXING ... 27.99	SUPER MONACO GRAND PRIX 27.99
BUDOKAN 31.99	JAMES POND 31.99	SUPER REAL BASKETBALL 27.99
CENTURION - DEFENDER OF ROME 31.99	JOHN MADDENS (U.S) FOOTBALL 31.99	SUPER THUNDERBLADE ... 27.99
COLUMNS 24.99	KINGS BOUNTY 31.99	SWORD OF SODAN 31.99
CRACK DOWN 27.99	LAST BATTLE 27.99	SWORD OF VERMILLION ... 35.99
CYBERBALL 27.99	MICKEY MOUSE 31.99	THUNDERFORCE 2 ..... 27.99
DICK TRACY 31.99	MIGHT AND MAGIC 31.99	TRUXTON 27.99
DYNAMITE DUKE 27.99	MOONWALKER 27.99	TWIN HAWK 27.99
ESWAT 27.99	MYSTIC DEFENDER 27.99	WONDERBOY 3 ..... 27.99
FAERY TALE ADVENTURE 31.99	PGA GOLF TOUR 31.99	WORLD CUP ITALIA 90 ..... 24.99
FORGOTTEN WORLDS 27.99	PHANTASY STAR 2 ..... 47.99	ZANY GOLF 31.99
	POPULOUS 31.99	ZOOM 24.99
	RAMBO 3 ..... 24.99	

POWER BASE CONVERTER (Allows Use of Master System Games) 28.49
TURBO (FAST FIRE) JOYPAD 14.99
SEGA MEGADRIVE ARCADE POWER STICK 34.99
CHAMP EXPLORER JOYSTICK 19.99

INEVITABLY, SOME GAMES SHOWN MAY NOT YET BE RELEASED. VAT reg. no. 424 8532 51
Inter-Mediates Ltd. Reg. Office: 2 South Block, The Maltings, Sawbridgeworth, Herts CM21 9PG.
Phone 0279 600204 and ask for our full catalogue absolutely free.

Sega Master System

Official UK Version. Free Special Reserve membership.

***SEGA MASTER SYSTEM, TWO JOYPADS, ALEX KID* 59.99**
+ FREE Special Reserve membership

***SEGA MASTER PLUS SYSTEM WITH LIGHT PHASER GUN, ALEX KID AND MARKSMAN GAMES* 79.99**
+ FREE Special Reserve membership

QUICKJOY SG JETFIGHTER MASTER SYSTEM JOYSTICK 13.99
SEGA MASTER CONTROL STICK 14.99
SEGA MASTER LIGHT PHASER GUN 29.99
SEGA MASTER LIGHT PHASER GUN WITH TRAP SHOOTING, MARKSMAN SHOOTING AND SAFARI HUNT 44.99
SEGA MASTER RAPID FIRE UNIT 7.99

Sega Master Software

ACE OF ACES 26.99	F16 FIGHTER 15.99	PAPERBOY 24.99
ACTION FIGHTER 11.99	FIRE AND FORGET 2 ..... 24.99	PARLOUR GAMES 15.99
AERIAL ASSAULT 24.99	GAIN GROUND 24.99	PRO WRESTLING 24.99
AFTERBURNER 24.99	GAUNTLET 24.99	PSYCHIC WORLD 24.99
ALEX KIDD IN HIGH TECH WORLD 24.99	GHOSTBUSTERS 24.99	R-TYPE 24.99
ALEX KIDD IN SHINOBI WORLD ... 24.99	GHOULS N GHOSTS 24.99	RAMBO 3 ..... 24.99
ALEX KIDD LOST STARS 24.99	GOLDEN AXE 24.99	RASTAN 24.99
AMERICAN BASEBALL 24.99	GOLDEN AXE WARRIOR 26.99	RESCUE MISSION 9.99
AMERICAN PRO FOOTBALL ... 24.99	GOLFAMANIA 26.99	SECRET COMMAND 11.99
AZTEC ADVENTURE 11.99	GREAT GOLF 19.99	SHANGHAI 19.99
BOMBER RAID 24.99	HEAVYWEIGHT CHAMP 19.99	SHINOBI 24.99
CALIFORNIA GAMES 24.99	IMPOSSIBLE MISSION 24.99	SUBMARINE ATTACK 24.99
CASINO GAMES 24.99	INDIANA JONES 24.99	SUPER MONACO GRAND PRIX 24.99
CHASE HQ 24.99	JOE MONTANA FOOTBALL ... 24.99	SUPER REAL BASKETBALL ... 19.99
COLUMNS 19.99	JUNGLE FIGHTER 24.99	SUPER TENNIS 9.99
CYBORG HUNTER 19.99	MICKEY MOUSE 24.99	TEDDY BOY 9.99
DICK TRACY 24.99	MONOPOLY 24.99	TRANSBOT 9.99
DOUBLE DRAGON 24.99	MOONWALKER 24.99	ULTIMA 4 ..... 31.99
DYNAMITE DUX 24.99	NINJA 9.99	WONDERBOY 19.99
ENDURO RACER 9.99	OPERATION WOLF 24.99	WONDERBOY 3 ..... 24.99
ESWAT 24.99	OUTRUN 24.99	WORLD SOCCER 19.99

Sega Game Gear

Official UK Version. Free mains adaptor and Special Reserve membership.

Game Gear

+ FREE mains adaptor (essential) + FREE Special Reserve membership 99.99

Game Gear Software

COLUMNS 16.99	
DRAGON CRYSTAL 19.99	
G-LOC 19.99	
GOLDEN AXE 19.99	
MICKEY MOUSE 19.99	
PSYCHIC WORLD 16.99	
SHINOBI 19.99	
SUPER MONACO GP 16.99	
WONDER BOY 16.99	

Game Gear mains adaptor 14.99
TV Tuner coming soon

Nim Numnutz

Freebee
Colour catalogue
0279 600204
Nim only sells genuine UK stuff

WE ONLY SUPPLY MEMBERS BUT YOU CAN ORDER AS YOU JOIN
THERE IS A SURCHARGE OF 50P PER GAME FOR TELEPHONED ORDERS
(PLEASE PRINT IN BLOCK CAPITALS)

Name & Address _____

_____

_____

Post Code _____ Tel. _____

Machine type _____

Payable to: **Special Reserve**
P.O. Box 847, Harlow, CM21 9PH

Existing members please enter your Membership No. _____

Special Reserve annual membership MEAN12
£6.00 UK, £8.00 EEC, £10.00 World

PLEASE ENTER MEMBERSHIP FEE £ _____

Item _____ £ _____

Item _____ £ _____

Item _____ £ _____

Software Prices include UK or EEC Postage.
World software orders please add £1.00 per item.
For non-software items such as joysticks please add Overseas carriage of10% EEC or 25% World (no UK charge).
Overseas orders must be paid by credit card.

£ _____

Credit card issue/expiry date _____

*CHEQUE/*POSTAL ORDER/*MASTERCARD/*VISA/*ACCESS

CONTENTS

MEAN MACHINES

EDITORIAL 6
More fun and games from the MEAN MACHINES team, plus the usual whoppa comments from Julian. Plus some extra zany pictures showing just how willing the average reader is to force his or her pet to do something silly with a copy of the mag.

RATING SYSTEM 8
MEAN MACHINES sells more and more copies every month as the news spreads about the greatest mag in the known universe. So we've included a key to the rating system used in the mag so nobody feels left out. And we can't be any fairer than that.

NEWS 11
This month we've got a special report on the Nintendo Helpline, manned by those jolly chaps who hand out advice on all the NES and Gameboy games. Plus a round-up of the latest hot news about consoles in the UK and Europe.

NEWS FROM JAPAN 13
What's happening in the country that is responsible for all the best consoles? This is the page where we give you the up to date scoops on what's going on. Whatever goes on in Japan is bound to eventually make it here, so watch this space.

NEWS FROM AMERICA 14
With so many top Yank companies producing console games now, it's only right that we let you know what's happening over there. Read all about the new "Dan Quayle is President game" - guaranteed to make you shiver!

MEAN YOB 20
Our unpaid staff member doles out another round of insults to the readers, before trundling off to beat up the entire cast of Eastenders. Why? 'Cos he's hard, that's why.

Q+A 24
Need to know if a game's coming out on your console? Got a problem with your hardware? If so then write into this column to read all the answers.

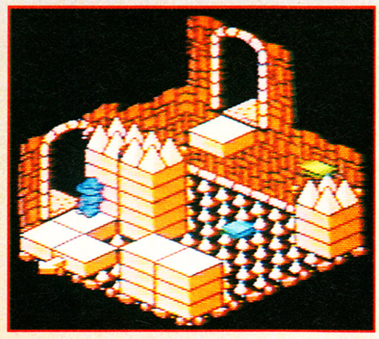

▲ *Solstice is reviewed on page 38.*

PREVIEWS

XENON II 90
The brilliant megablaster makes it across from the computers and MEAN MACHINES has an exclusive look at the Master System version. Those hungry for a shoot 'em up should whet their appetites with this preview!

BOULDERDASH 92
Aeons old it may be, but more fun just can't be had for love nor money. Read all about this fab game soon to appear on the NES only in MEAN MACHINES.

CAPTAIN SKYHAWK 94
There are few truly great shoot 'em ups on the NES, but this looks set to join the elite. MEAN MACHINES has a sneak peek at the game and lets the readers in on the act.

REVI

MEGADRIVE

WRESTLE WARS 16
KING'S BOUNTY 42
BLOCKOUT 66
HARDBALL 78

GAMEBOY

BOULDERDASH 46
GREMLINS II 55

ENTS

JUNE ISSUE NINE

▲ *Battling monsters on page 36!*

TIPS 28
There's a two-page special feature on Sega Ghostbusters, plus a guide to the secret warps in Snake Rattle 'n Roll. Also there's the usual mini-tips and cheats for all the MEAN MACHINES consoles.

TIPS HELPLINE 34
We know that it's a bummer to be stuck on a game that you're enjoying. That is where the Helpline comes in. If there's an answer it can be found here. Hurrah!

POSTER 50
Another great poster is yours free from MEAN MACHINES. What other mag can offer a poster, stickers, fantastic reviews AND a chance to see Matt's gorgeous features? Stick with the best!

HOTLINES 53
Once again there's the chance to win some great prizes including a Super Famicom, a Sega Megadrive, and a Sega Game Gear! Not to be missed - it's the perfect opportunity to complete your console collection.

CHARTS 74
The definitive charts for the Master System, Megadrive, Nintendo and Gameboy are found here. Check out the winners and losers, the climbers and divers, the new entries and the tips for the top. Phew!

COVER STICKERS 76
Want to know how to get your stickers to glow in the dark? Then read this page which gives you all the bumph on the stickers and how to use them to win a Super Famicom!

MEGAMART 86
The column for all your buying and selling needs. You can even find the girl or boy of your dreams! All for a quid, 'cos we insist in giving you value for money.

YOB'S GOSSIP 97
The YOB cooks up more dirt on the console industry and serves it on a platter for your consumption.

NEXT MONTH 98
When you want to know what to expect from the next issue of MEAN MACHINES,

▲ *King's Bounty gets the MEAN MACHINES treatment on page 42.*

▲ *The incredible F-Zero is reviewed this issue.*

EWED

SUPER FAMICOM

ULTRAMAN 36
F-ZERO 82

SEGA

FORGOTTEN WORLDS 56

NINTENDO

SOLSTICE 38
A BOY AND HIS BLOB 60
SUPER SPIKE VOLLEYBALL 70

EDITORIAL

EDITOR
JULIAN "JAZ" RIGNALL
ART EDITOR
OSMOND "OZ" BROWNE
STAFF WRITER
MATTHEW "MATT" REGAN
ILLUSTRATOR
GARY "MALARKEY" HARROD
AD MANAGER
MARTHA "SUSPENDERS? I DARE YOU" MOLOUGHNEY
PRODUCTION ASSISTANT
JO "JUPITER PROBE" GLEISSNER
PUBLISHING DIRECTOR
GRAHAM "HIGH CLASS" TAYLOR
THANKS THIS MONTH TO: Nintendo and Sega for two-player Tetris and Nice beach on a hot, sunny day, a Monaco cafe for the best omelette jambon ever, Shropshire Council for making some super skill (and very empty) roads to drive on and Paul Glancey for being utterly fab and brill (and helping me get the mag out)...
HELLO TO: Dan "The Man" Curly - congrats on the Championship! But don't forget - alcohol destroys your brain cells...
THE HOVEL WHERE WE ALL WORK: Priory Court, 30-32 Farringdon Lane, London, EC1R 3AU.
JELLYBONE: 071 251 6222
SILLY FACSIMILE: 071 490 1095
PRINTED BY: BPCC BUSINESS MAGS LTD
BROUGHT TO YOU IN GLORIOUS TECHNICOLOR BY: PROPRINT
ADDITIONAL COLOUR BY: COLOUR CONNECTION
TYPESET BY: THE CHEAPEST, MEANEST METHODS POSSIBLE
DISTRIBUTED BY: BBC FRONTLINE
MOANER IN CHIEF: THAT MAN IN THE BOW TIE
COVER ARTWORK (c) YUJI KAIDA
IMAGES (c) BANDAI 1990
(C) MEAN MACHINES 1991

Flip me if we're not running way behind schedule! This cheeses me off because it means I'm working late into the night yet again. So therefore I'm not very happy at the moment. What I need is a punchbag to let off lots of steam. And that punchbag will be any person who I find copying, reproducing or ripping off any part of this mag without the permission of its publishers. Alright?

COMPETITION RULES

When all's said and done, at the end of the day. Competitions are a funny game. Hilarious, in fact. More amusing still is the fact that EMAP employees or their immediate kin may not enter competitions, so tough mammaries. But the most hysterical thing of all is that Dwayne "up your bum on a nail" Minton and his family from West Wormwood can't enter competitions OR read this magazine! That's because they photocopy their bottoms and light their farts at office parties. And whatever herr Jazza says on competition matters is final. So don't write and whinge.

JAZZA'S FINAL BIT

Incredible! That Gameboy has finally been won. Hurrah, hoorah and jolly hoots anon. My very own vehicle is a Peugeot 205 GTI - that was easy and most of you knew that - but guessing its mileage. Well, that was another thing entirely. The biggest miss was Dave Eddings of Blackheath - I've decided to send you a special booby prize of a Sega arcade music CD for your hopeless efforts. However, the winner (who was only an incredible 5 miles out) was Jamie Burton of Bishop's Castle. Congrats matey. The Gameboy is in the post. Now what shall I give away next month?

MORE MEGAPICS

Coming in faster than an elephant on heat are more of your marvellous pictures. The Sonic picture was penned by Ross King (I hope you haven't got a brother called Ewan), Andrew Burlington did the "Controlled by Experts" drawing, Tim Waymork drew the Moonwalker and Allstars pictures and Mike at the Nintendo Helpline did the excellent cartoon of Jaz. Keep sending em in - the address is: WHOPPA PICTURES, MEAN MACHINES, PRIORY COURT, 30-32 FARRINGDON LANE, LONDON, EC1R 3AU.

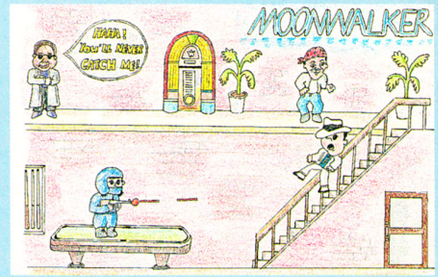

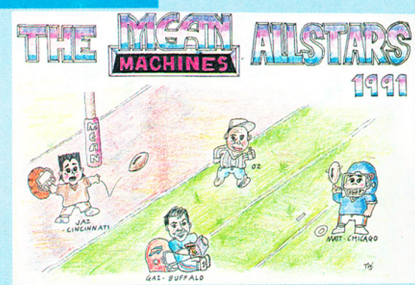

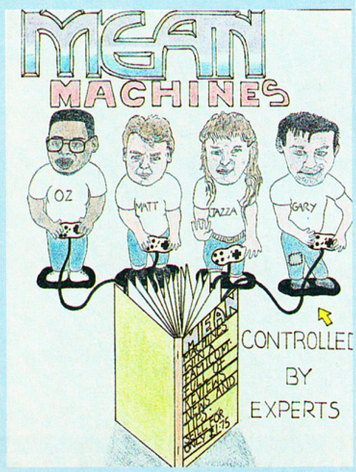

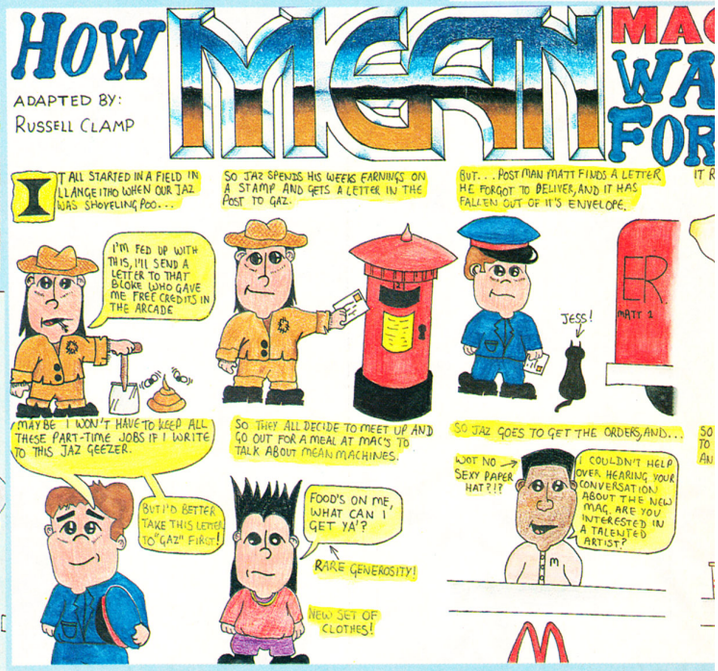

WHO ARE THOSE MUGS?

If you haven't already noticed, there's a new boy in town! Well, new to MEAN MACHINES. Richard "Bedwetter, Headgetter, Getbetter, Madhatter, Bytheletter, Codnetter, Redsetter, Trendsetter (I've heard them all)" Leadbetter (for it is he) will be very familiar to regular readers of CVG magazine, where he has been a reviewer for yonks. But we at MEAN MACHINES decided that he was too good just for CVG, and managed to persuade him to join us part-time to offer his expert advice on console games!

If you haven't ever heard of him before, Dick hangs out in Witham, Essex where he terrorises the populace with his fiendish phone-box frolics. I'd like to reveal more (like him), but at the moment names and situations must be kept secret to protect the innocent. He's a keen "photographer", part-time gigolo and housewife's choice for the title of Witham Town Most Handsome Hair Award. What impressed the panel of judges from the local Women's Institute most of all was not just that his flick is beautifully sculptured, it is aerodynamically designed to have a a drag co-efficient of only 1.4, so it doesn't slow him down when he's making that escape from an irate husband.

We're sure that you'll learn lots more about this cheeky chappie as time goes on - but for the moment I just hope you'll give him a nice, friendly welcome.

And here's another new face! Guest star Paul Glancey! CVG's Associate Editor managed to stop wiggling his joystick long enough to put together the Wrestle Wars review. Cor lumme! What a packed house we have.

See you next month...

TALENTED PETS

Oh! Such disappointment. Only one talented pet this month. Still, he's a cool Westie called Harry who earns a living for his owner, Stephen Pannell of Wallington, Surrey by doing a remarkable impression of a Christmas cracker! What a dog!

JULIAN "I'VE PLAYED THE LOT" RIGNALL
The boy Jazza's first machine was an Atari 400 (with 32K upgrade) - it was the best computer available in the early 80's and had a brilliant range of top arcade games, including Robotron, Defender and Asteroids. Since then he's had virtually every machine available: Spectrum, C64, Vectrex, Coleco, Atari VCS ("it was cheap"), ST, Atari 7800, Nintendo, Amiga, Master System, PC Engine, Gameboy, Megadrive, Lynx, Game Gear and finally Super Famicom. What a spawny git! CURRENT FAVE GAMES: ULTRAMAN, BLOCKOUT, STREETFIGHTER II

MATT "" REGAN
Matt's first was a Coleco - he was a big fan of the coin-ops, and the Coleco certainly had its fair share of great games. A few years later he was seduced by a Nintendo, being a big fan of Kung-Fu and Golf, then finally in 1989 he settled for the Amiga. However, once he joined MEAN MACHINES he was well and truly bitten by the console bug, and recently he invested in a Gameboy, Megadrive and a Super Famicom CURRENT FAVE GAMES: BLOCKOUT, WRESTLE WARS, JOHN MADDEN'S

OZ "ONLY THE BEST FOR ME" BROWNE
Oz was one of the first people in Britain to get a C64, way back in 1983. Early titles like Impossible Mission and Encounter were tops in his book. Then in 1988 he decided it was time to upgrade his machine, and the rich devil bought himself an Amiga so he could play such delights as Kick Off, Star Ray, Xenon II and Speedball. The latest addition to his computer entertainment desk is a Megadrive - "It's my favourite", quoth he. CURRENT FAVE GAMES: STRIDER, THUNDERFORCE III

GARY "DICKENSIAN" HARROD
Since he was born into a family of destitute paupers, poor old Gary couldn't afford any sort of games machine. His mother saved up for ten years and bought him an Abacus, but the games were crap because it didn't have any graphics and the only sound it made was the click of the balls sliding together. Sad, but true. These days, though, he's famous and successful and has so much money he's going to buy a Super Famicom. CURRENT FAVE GAMES: ULTRAMAN, STREETFIGHTER II, GG SHINOBI

DAD SPANGED HIS MOTOR

Has your Dad recently mangled his motor? If so, grab a camera and get snapping - because we want pics! Yes indeed! For the entertainment of both readers and ourselves we want pics of the most spectacular spangs, the craziest crashes and the coolest crunches! The only rule is that no injuries were sustained during the accident. The best pic will get a special MEAN MACHINES prize. So bi-i-ig scrapes 'n' scratches down the side of Dad's brand new H-reg car will be much appreciated! Special bonus points will be awarded if it's Dad's car and Mum did the damage! Send your pics to: BLINKING FLIP THAT'S MY NO-CLAIMS BONUS OUT OF THE WINDOW, MEAN MACHINES, PRIORY COURT, 30-32 FARRINGDON LANE, LONDON, EC1R 3AU.

RATING SYSTEM

Here at MEAN MACHINES we are committed to giving you the most in-depth console reviews. Here's how they work.

GAME DIFFICULTY: This tells you how easy or tough the game is. If you're a novice player, easy games should keep you happy. If you're a veteran joystick-jockey, medium or hard games are recommended.

LIVES: Tells you how many times can you die and still return from the grave.

CONTINUES: Tells you how often you can restart from where you died. Beware: too many continues can allow you to finish the game too quickly, and seriously damage your enjoyment.

SKILL LEVELS: Many games let you fix the difficulty level for yourself, so you can increase the challenge if you get good at it. This tells you how many skill levels there are.

RESPONSIVENESS: Is it humanly possible to avoid that mutant's death-beam, or does the joystick refuse to obey your frantic commands? This section lets you know!

PRESENTATION: This is an important part of any game. Are the instructions clear (and in English)? Do the option screens make sense and look pretty? Is the screen well laid out? Is there plenty of in-game info? This rating tells you all.

GRAPHICS: This includes not only the quality of the sprites and their animation, but the backgrounds as well. Graphics are judged not only on their prettiness, but on how well they are suited to the game.

SOUND: The difference between a booming, catchy intro tune and a few weak bleeps that sound like a dying Spectrum is indicated here. Music and effects can make a big difference to a game, so don't ignore this factor.

PLAYABILITY: Some games you just can't stop playing, no matter how late at night it is. This measures the addictiveness of the game, and how much you'll think about it - even when you're not playing it!

LASTABILITY: You don't want to spend your cash on something that will only last a week. Check this box out to judge if you are going to be playing it in a month, or be bored with it within a week.

OVERALL: This is it. This mark takes into account all the above ratings and acts as a guide to the game's overall quality. If a game scores over 90%, it's a Megagame and is well worth buying!

PLAYERS: Simply tells you how many players can play the game - either simultaneously, or one after the other.

GAME TYPE

These nifty icons show you what sort of game it is - here's the full list:

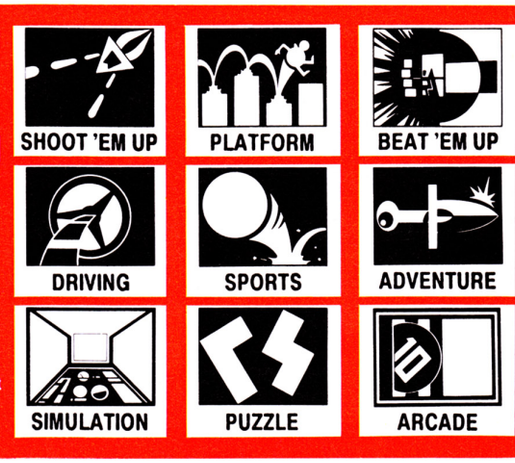

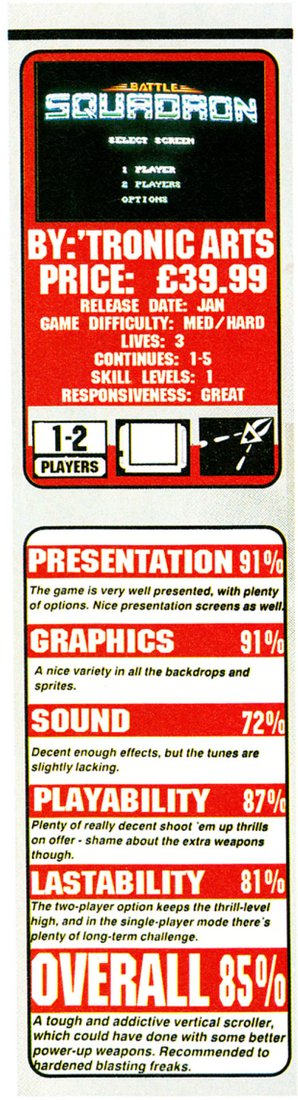

MARKS

90+
A MEAN MACHINES MEGAGAME! A completely superb game which shouldn't be missed.
80-90
A very, very good game which just misses out on the Megagame award due to minor deficiencies. Definitely try it.
66-79
A pretty good game which should still appeal to fans of the genre.
45-64
An average game - might disappoint some fans.
30-44
Below average. Very few players will get much entertainment.
11-29
A very poor game indeed which will only be played a few times before being shelved.
14-
An utterly ghastly travesty which should be avoided at all costs.

AWARDS

MEGAGAME
When you see this on a review, it means that the game has gained the highest award MEAN MACHINES can bestow. And if the game is for your machine, you better start saving for it now!

CLASSIC
This is given to a golden oldie which MEAN MACHINES decides to review. Although the game has been out for a while, if you haven't got it in your collection, you're missing out.

FORMAT

This icon tells you what type of cartridge the game is on - here's the full list:

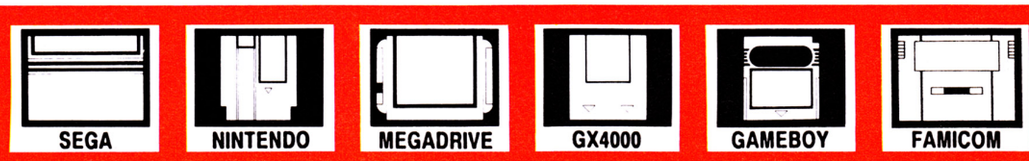

Eat my shorts if we're not giving away this radical SiMPSoNS PiNBALL!!

Well here it is the biggest pinball sensation in years - The Simpsons! And you can get this machine which is worth £2500 into your bedroom, if you're the winner of our crazy competition!! We've colllected loads of silly sound effects from around the world, and to stand a chance of winning all you have to do is correctly identify them! So don't have a cow, have a go now!! Just...

Call 0898 404610

A Commodore Amiga Computer complete with colour TV is waiting to be won! So call...

0898 404612

You could WIN this awesome foursome! Take control now and Call 0898 404611

Calls cost 34p (cheap rate) and 45p (at all other times) per min incl VAT. For details of winners send SAE to: Pepperoni, Sandylands House, Morecambe, LA3 1DG Please ask your parents permission before you call. Average length of the call is 5.5 minutes. These lines are unofficial and have no connection with the featured characters or their business organisation.

NEWS

THREE NEW TITLES SLIP OUT

Three new official Megadrive titles recently managed to slip out under the MEAN MACHINES radar system (ie Sega couldn't organise themselves to get the games to us in time for a full review this issue), and they are Gain Ground, Arrow Flash and Shadow Dancer.

Shadow Dancer is a fairly good Ninja game. The graphics, sound and gameplay are nowhere near as good as Revenge of Shinobi, but it should appeal to beat 'em up fans nonetheless.

Sadly, the other two are very poor examples of Megadrive software. Gain Ground is a conversion of a very obscure Sega coin-op that utterly bombed when it was released a couple of years ago. The graphics and sound are quite good, but the bland and unexciting gameplay won't keep you at your Megadrive for very long at all.

Arrow Flash is a pathetic horizontally scrolling shoot 'em up - one of the worst available on the Megadrive - and features rubbish graphics, feeble sound and very tedious gameplay. Why didn't Sega release something like Thunderforce III instead? Who knows, but even if you're desperate for a blast, you should avoid this it at all costs.

Hopefully the next batch of games will be a bit more exciting - we'll keep you posted.

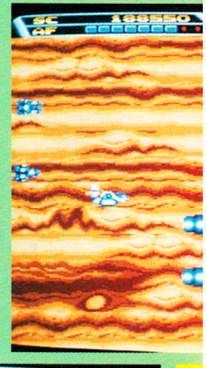

MINDSCAPE'S LITTLE MIRACLE

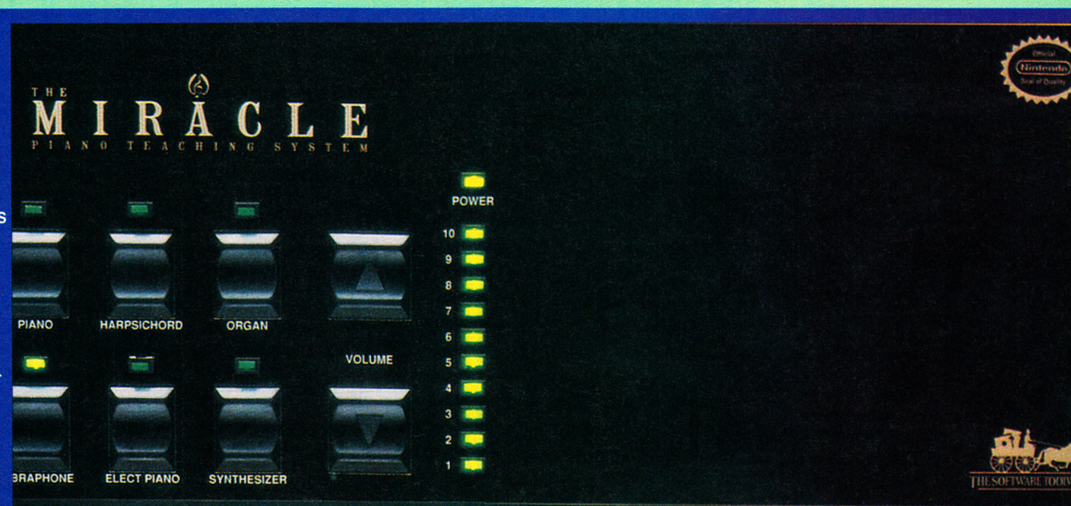

Here's something to take the pain out of piano lessons. Mindscape's Miracle Piano Teaching System consists of a 49-key piano keyboard which connects to the joypad socket of your Nintendo, and a Nintendo cartridge which contains all the teaching software. The keyboard (which can operate independent of the Nintendo incidentally) produces 128 digital instrument sounds in 16 note polyphony, has built-in stereo speakers as well as a headphone socket and has 8 channel MIDI-in and MIDI-out ports. The system also comes with a plug-in sustain pedal.

Features such as these would be hard come-by on sub-£300 synthesizers, and Mindscape reckon that the tutorage from the software would be worth around £2,000 of a human teacher's time, so it comes as a pleasant surprise to find that the whole Miracle system (which doesn't include the NES) will be priced at only £199.00. Expect it in the shops in September, and a full review in MEAN MACHINES then.

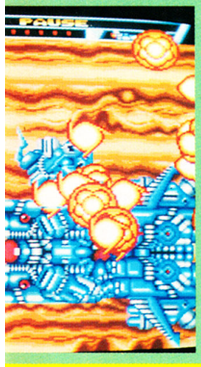

SEGA GET INTO FIRST GEAR

After many months of selling on grey import, the Game Gear has finally been officially launched in Britain. Sega's colour handheld should be in High Street shops as you read this, selling for £99.99. For that price the punter gets only the Game Gear itself, without a game, a mains adaptor or batteries. A full package with these essentials is something Sega's UK distributor, Virgin, is considering for release later this year at a higher price.

The first batch of seven releases comprises Super Monaco GP, Columns, G-Loc, Wonderboy, Dragon Crystal, Psychic World and Mickey Mouse.

This means the colour handheld war is now officially declared, and at this price, the Game Gear fairs badly against Atari's much more powerful Lynx, which is currently retailing in a similar package (ie without a game or a mains adaptor) at only £79.99.

Still, with new and much more exciting titles in the pipeline (check out GG Shinobi in the Japanese news), plus the TV adaptor (which should retail at around £70.00), this Christmas should see a pitched battle between the two machines.

DON'T CALL US! CALL THE NINTENDO HOTLINE!

Stymied by the horse-headed boss in Adventure of Link? Bombed by Bowser in Mario 2? Sounds like you need professional help. In which case, don't ring MEAN MACHINES, ring the trained specialists on the Nintendo Hotline. Eight "counselors" have undergone three month's coaching on all the NES games officially available, and they're waiting for your call between mid-day and 8 PM, Mondays to Fridays, and Saturdays from 9 in the morning till 3 in the afternoon. They take 3,000 calls a week, the majority of which concern Legend of Zelda and Simon's Quest.

Pictured here are the counselors, but don't let that put you off. The number to call is...

0329 822662

So now you now. By the way, they don't answer questions on the Super Famicom - so don't go ringing them about that. Ok?

RAVEN GAMES LONDON

D.S.B. House, 30 High Street, Beckenham, Kent BR3 1AY
Tel: 081-663 6810 Credit Card Orders: 081-663 6822
OPENING HOURS:
MONDAY-FRIDAY 10am-5.30pm SATURDAY: Please ring as times vary

FAMICOM

Super Famicom (Pal) inc 2 Games ...£330.00
Super Famicom (Scart) inc 2 Games £299.00
Stereo Lead.....£24.95
Famicom Jap Mag £8.99

SOFTWARE

Super Mario World (Over 80 levels) £44.95
F Zero £44.95
Bombuzal.....£44.95
Final Fight £44.95
Populous.....£44.95
Pilot Wings.....£44.95
Act Raiser £44.95
Gradius III £44.95
SD The Great Battle.....£44.95
Hole in one Golf £44.95
Big Run £44.95
Darius Twin.....£44.95
Godzilla (Ultraman).....£44.95
3D Golf.....£49.95
Sim City £49.95
Baseball.....£49.95
Super R Type.....July
UN Squadron .....TBA

SEGA MEGA DRIVE

Sega Megadrive (Pal)...Now Only.....£125.00
Sega Megadrive (Pal) inc Game £135.00
Sega Megadrive (Scart) inc Game £135.00
Japanese/English Games Converter £19.95
Arcade Power Stick.....£39.95
Megadrive Fan (Japanese Magazine) £7.99
Soft Carrybag.....£19.95

SOFTWARE

World Cup Soccer.....£32.95
Super Hang On £32.95
Golden Axe £34.95
New Zealand Story £33.95
Afterburner II.....£34.95
Super Monaco GP £34.95
Super Shinobi £34.95
Hellfire £34.95
Mickey Mouse.....£34.95
Lakers Vs Celtic.....£37.95
John Maddens Football.....£39.95
Ringside Angel (Wrestling) £34.95
Hard Drivin.....£34.95
Vermillion (RPG with battery back up + Hint book).....£44.95
Darius II £39.95
Garius £37.95
Gynoug £34.95
Wrestle Ball.....£34.95
Aero Blasters £34.95
Joe Mantanas Football.....£39.95
Volvived £34.95
Verytex £34.95
Twin Cobra £34.95
Dick Tracy.....£34.95
Majyo Hunter £34.95
Midnight Resistance £39.95
Valis III.....£34.95
Fatal Labyrinth RPG English text £34.95
James Pond.....£37.95
PGA Tour Golf £39.95
Super Airwolf £34.95
Ka Ge Ki.....£39.95
Warderer Special.....£34.95
Flicky (Platform Game) £26.95
Mustang.....£34.95
Bonanaza Brothers £34.95
Fastest One .....TBA

SAE for full price list

PC Engine

PC Engine GT Hand Held inc Game.....£270.95
PC Engine Core Grafx (pal) £155.00
PC Engine core grafx (pal) inc Game £169.00
PC Engine (scart) inc game £159.00
PC Engine Super Grafx (pal) inc Game £285.00
PC Engine Super Grafx (scart) inc Battle Ace £275.00
CD Rom + Interface £299.00
PC Engine Japanese Magazines £7.50

LATEST SOFTWARE

Jackie Chan's Kung Fu £34.95
Legend of Hero Tonma £39.95
Motoroader II £36.95
1943.....£34.95
Aldynes (Super Grafx) £49.95
TV Sports Football £34.95
Battery Back-up £36.95
Populous.....£36.95
Final Match Play Tennis.....£34.95
Silent Debuggers £36.95
Road Spirits (CD Rom) £36.95
Zero 4 Champ £34.95
Eternal City £34.95
Ys III (CD Rom).....£39.95
Down Load II (CD Rom) £39.95
Wonderboy III – Monster Trap.....£39.95
Hellfire (CD Rom).....£39.95

We keep in stock the whole range of PC Engine titles from Drunken Master onwards (S.A.E)

SEGA GAME GEAR

Sega Game Gear inc Game.....£119.00

SOFTWARE

Columns £27.95
Pengo £27.95
Super Monaco GP £27.95
Wonderboy £27.95
G Loc £27.95
Sokoban £27.95
Golf £27.95
Baseball 91 .....£27.95
Pacman £27.95
Phychic World.....£27.95
Pop Breaker.....£27.95
Chase HQ.....£27.95
Wooly Pop £27.95
Mickey Mouse (Castle of Illusion).....£27.95
Head Busters.....£27.95
Skweek.....£27.95
K-Connection.....£27.95
Super Shinobi II £27.95
Griffin.....£27.95
Namcolt Baseball.....£27.95
Shikino.....£27.95

NINTENDO NES

SOFTWARE

Days of Thunder £38.95
World Cup.....£29.95
Super Mario II £39.95
Batman £39.95
Teenage Mutant Hero Turtle £39.95
Dragon Ninja.....£34.95
Simons Quest £39.95
Ghostbusters II £34.95
Megaman.....£34.95
Megaman II.....£39.95
Duck Tails £39.95
World Wrestling £38.95
Gauntlet II £38.95

All above NES titles are UK releases

NINTENDO GAMEBOY

Gameboy + Tetris £69.95
Game pacs carry case (Stores 12 pacs) £9.95
Soft Carry Case £19.95
Lightboy £19.95
Caseboy (Plastic cover for your Gameboy).....£19.95
Wideboy (Magnifying glass).....£14.95
Gameboy Japanese Magazines £7.50
Gameboy Amplifier £13.99

SOFTWARE

Batman £25.95
Pro Wrestling £25.95
Double Dragon.....£25.95
Teenage Mutant Ninja Turtles.....£25.95
Final Fantasy Legend £29.95
Boulderdash £25.95
Duck Tails £25.95
Ghostbusters II £25.95
Skate or Die £25.95
Gremlins II £25.95
Robocop £25.95
Chase HQ.....£25.95
Super Contra £25.95
F1 Spirit £25.95
Jackie Chan's Kung Fu £25.95
F1 Boy £25.95
R-Type.....£25.95
Burger Time £25.95
Fastest Lap.....£25.95
Dragons Lair £25.95
Basketball All Stars £25.95
Torpedo Range.....£25.95
Megaman.....£25.95
F1 Race + 4 Player Adaptor £29.95
Lucky Monkey.....£25.95
Fastest Spirt (Bike Racing) £25.95
Buri Fighter £25.95
Choplifter II £25.95
WWF Wrestling (Now in Stock) £25.95
Mickey Mouse II £25.95
World Cup Soccer.....£25.95

SAE for full price list
Over 100 titles

LYNX

Atari Lynx.....£79.95
Atari Lynx inc California Games, 2 player lead and Power Adaptor £129.99
Lynx Kick Case £14.99
Lynx Pouch.....£9.99
Lynx Sun Visor.....£5.99
Lynx Cig + Lighter Adaptor.....£9.95

SOFTWARE

Blue Lightening £26.95
Electrocop.....£26.95
Gates of Zendoco £26.95
Chips Challenge £26.95
Gauntlet III £31.95
Klax.....£26.95
Slime World £26.95
Paperboy £26.95
Ultimate Chess Challenge £34.95
Rampage £26.95
Robo Squash £26.95
Road Blasters £26.95

Please Ring for New Releases

☆☆☆ WE NOW HAVE A WIDE SELECTION OF SECOND HAND GAMES AVAILABLE FOR THE ABOVE MACHINES ☆☆☆

Nearest train station Beckenham Junction (Victoria line) 1 minute walk. We still stock Neo-Geo new titles now in. We have a lot more available than listed above.
SAE for full price lists Please make Cheques + PO's to: RAVEN GAMES LONDON.
P&P Machines: Gameboy £2/GT Game Gear £3/Engine Lynx £4/Megadrive Neo-Geo £5/Famicom £6/Games £1 (Execpt Neo-Geo £2.50)

GUARANTEED FAST DELIVERY

ニュース NEWS

SHINOBI GETS ON GG

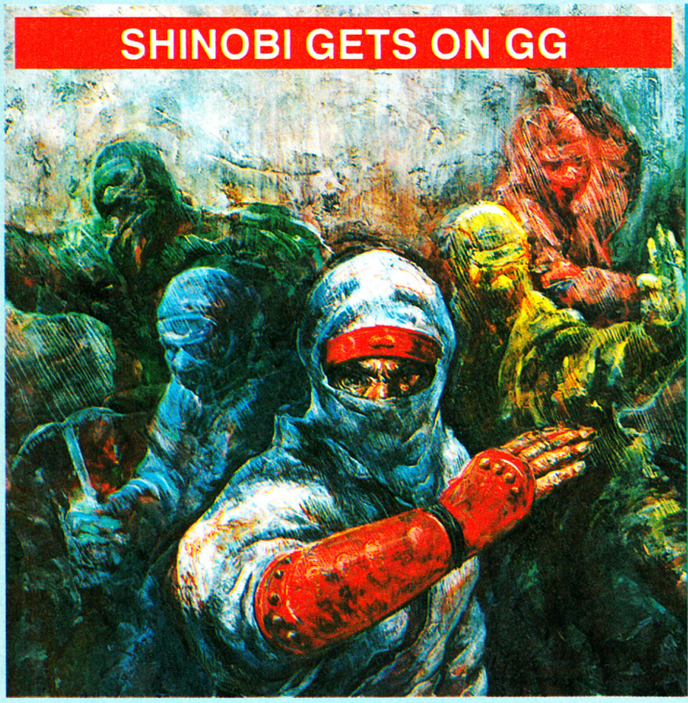

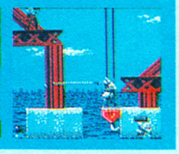

SOFTWARE BUILDING ON SUPER FAMICOM

Also just out in Japan is the Super Famicom version of the classic town planning caper, Sim City. In it you have to construct a city from nothing, get it populated, create industry, and then keep it all going for as long as possible. Sounds dull? It isn't, and this version is probably the best of the lot. As well as all the novelty disasters like tidal waves, earthquakes, plan crashes and even monster attacks, the Super Famicom version shows seasonal changes by changing the screen colours, and it even lets you build your own house (which is bigger than all the others in the city). The only problem is that all the text (and there is a fair bit) is in Japanese, so even if you wanted an imported version it would be wise to wait for the American Super NES version.

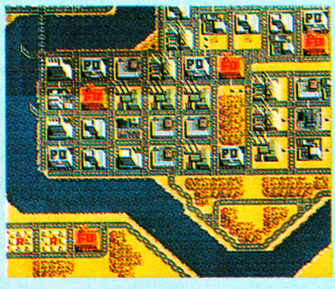

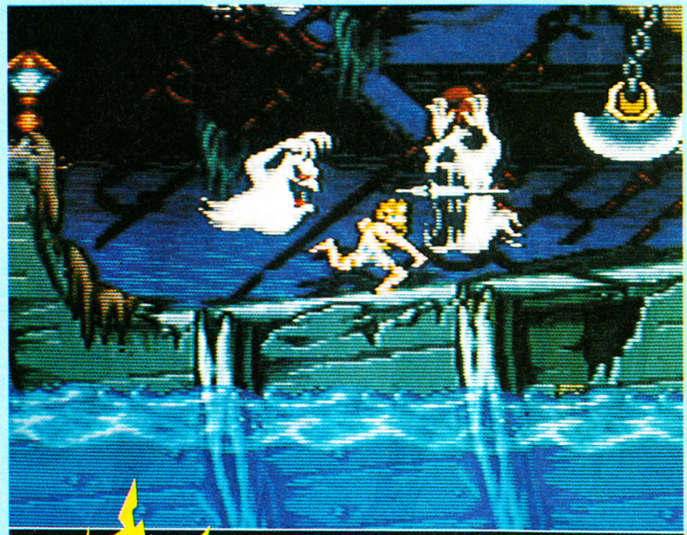

One of the most exciting new Super Famicom releases is Super Ghouls 'n' Ghosts, a pseudo-conversion of Capcom's topper coin-op which starred a ghost-busting knight in shining armour. We say "pseudo-conversion" because this actually has more in it than the arcade game, and uses the Super Famicom's amazing sprite chips to the max, rocking platforms and even the whole screen to give the courageous cavalier a right old run for his money. If the game isn't available from importers as you read this, it soon will be, so if you want it, get on the blower!

FROM JAPAN

Doing the rounds on the Megadrive in Japan (and in your favourite importer's warehouse) is Bonanza Brothers, the conversion of the cult Sega arcade game. It's a split-screen one or two player game which puts you in the burglary business and sets you off on robbing banks and houses, without being caught or shot by the numerous security guards who are on the prowl. The arcade game was quite a laugh, and from what we've seen of it, the conversion is pretty faithful.

NEWS

FROM USA

GREMLIN GO TO HOLLYWOOD

British software merchants Gremlin Graphics have just had two of their Amiga games released on Nintendo in the USA. The two are Greg Norman's Ultimate Golf (renamed Power Golf for the American market) and Super Cars (which hasn't been renamed at all).

The first is a jolly 3D golf game which lets you shoot for birdies on some of the world's most famous courses, and if they're not good enough, you can design 18 holes of your own using the extensive course designer, then save them to the cartridge's battery-powered memory.

Supercars is a Super-Sprint style race game, in which you have to pilot your sporty speedmobile around all sorts of hairy courses, beat the rest of the field and you earn big money to equip your car with engines, tyres, weapons and shields, or even a completely new car!

ELECTRONIC ARTS START ON SUPER FAMICOM

As you read this a certain Mr Rignall is living it up in Chicago, USA at the Summer Consumer Electronics Show. Buying some of the drinks (non-alcoholic of course) are Electronic Arts who will be detailing their upcoming Megadrive/Genesis releases, as well as a few of the games they plan to launch when the Super NES (the American Super Famicom) hits the shelves over there later this year. And they are, on Genesis, NHL Hockey, F22-Tactical Fighter, Might and Magic - Gates To Another World, Road Rash, Starflight, The Immortal and Earl Weaver Baseball.

The three Super NES releases are even more exciting. They are PGA Tour Golf, Lakers vs Celtics and the NBA Playoffs (which it seems is one of the few American titles which will never be officially released in Britain because the NBA won't allow it), AND (wait for it) John Madden Football! Rooty-toot-toot! Expect all of these to be available on import (if not officially) by Christmas at the latest, and expect Jaz to bring back lots more info on these and many more brilliant new games when he returns...

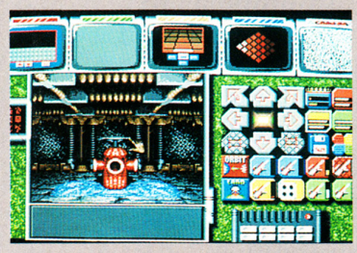

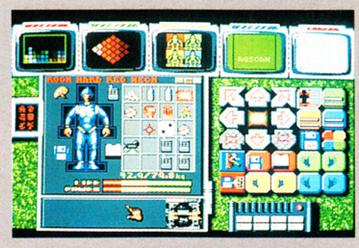

SUPER STUFF FROM MINDSCAPE

As soon as the Super NES (that is, the American Super Famicom) is released later this year, Mindscape will be releasing at least three titles for the machine. The two which have been confirmed are Captive (a British Amiga game, which won many awards for its 3D adventure-type gameplay) and Paperboy II (sequel to Atari's fairly popular delivery-boy game). Word also has it that Gauntlet II will also be converted to Super NES, and that should be something really special!

CONSOLE * QUEST

Tel: (0903) 693623/63786 Office hours: 10am-1pm 2-7pm Mon to Fri

TIME IS SHORT, THE END OF THE WORLD IS NIGH, WHAT WILL YOU DO?
EASY – GET CQ ON THE DOG AND BONE, ORDER A GAME & HAVE SOME FUN!

I was talking to a Ninja Turtle the other day and he said, "If I were to a buy games machine, I would buy it from my mate Bart at CQ." And who am I to disagree with a Ninja Turtle?
But who's BART? If your know, its a *£1* off any new game order until 30/6/91.
At CQ, we also sell'Pre-owned' machines and games. (Sorry no *£1* off for these). The games cost for *£9 to £35*.
This covers *PC ENGINE, GAMEBOY, MEGADRIVE, LYNX and FAMICOM* titles.
Example prices of 'pre-owned' machines are:– *PC ENGINE £95, MEGADRIVE £100, GAMEBOY £55 & NEO-GEO £250.*
Remember, CQ runs the OFFICIAL NEO-GEO Rental Club, we also have our own CQ Club (£5 Membership Fee).
For this you get our very own *HOT CONSOLE* magazine, special deals & discounts & *£1* off every new game ordered.
Please ring for full details.
Below are examples of new games that we have in stock:–

MEGADRIVE	FAMICOM	GAMEBOY	LYNX	GAME-GEAR
KAGEKI	*SIM CITY*	*TURTLES*	*PAPERBOY*	*D. CRYSTAL*
VERYTEX	*FINAL FIGHT*	*KARATI BOY*	*ELECTROCOP*	*MICKEY MOUSE*
DICK TRACY	*AUGUSTA*	*CHESS MASTER*	*KLAX*	*G-LOC*
JAMES POND	*PILOT WINGS*	*R-TYPE*	*RYGAR*	*WOODY POP*
MIDNIGHT RESISTANCE	*DARIUS*	*ROBOCOP*	*ZARLOR*	*BASEBALL*
VALIS III	*F1 ZERO*	*PARODIUS*	*CHIPS*	*PSYCHIC WORLD*
GYNOUG	*SUPER MARIO*	*SUZUKI*	*MS PACMAN*	*CHASE HQ*
GAIARIES	*ULTRAMAN*	*LOOPZ*	*ROBO SQUASH*	*SUPER MONACO*
DARIUS II	*ACT RAISER*	*GREMLINS*	*SLIME WORLD*	*HEAD BUSTER*
SUPER AIRWOLF	*GREAT BATTLE*	*CYRAID*	*XENOPHOBE*	*SHINOBI*

SEGA GAMEGEAR, FAMICOM, HANDHELD PC ENGINE IN STOCK.
AND WHAT ABOUT A GAMEBOY WITH THE GAME OF YOUR CHOICE FROM £71.50.
CAN'T BE BAD. WE HAVE LOADS OF GAMES FOR THESE EXCITING GAMES MACHINES.

We supply joypads & joysticks, MEGADRIVE at only *£135*.
The ATARI LYNX from *£75* too. **BUT** most of all, we provide help and a service, which we hope you will find is second to no-one else.
At Console Quest, we play the games too, you know. Please ring for help/advice. Callers by appointment are welcome.
WE WILL BE AT THE 16-BIT COMPUTER FAIR, STAND 66 ON 12-14 JULY.
SEE YOU THERE FOR A BIT OF TRADE. (DON'T FORGET YOUR DOSH).

CONSOLE QUEST, 1 ASHACRE MEWS, OFFINGTON, WORTHING, W. SUSSEX BN13 2DE.

UNIT 9
FRONT STREET
WHEATLEY HILL
CO DURHAM
TEL: 0429 820830
FAX: 0429 820066

DISTRIBUTORS FOR ALL REQUIREMENTS
FOR A FAST, FRIENDLY + EFFICIENT SERVICE
PERSONAL CALLERS WELCOME
OPEN 10AM-6PM MON-SAT

NEO
NORTH EASTERN CONSOLES LTD (U.K.)

JAP MEGADRIVE (PAL) £99.95
JAP MEGADRIVE (PAL) + 1 GAME £119.95

PLEASE NOTE OUR MEGADRIVES PLAY GENESIS/BRITISH/JAPANESE GAMES + ALL MACHINES ARE GUARANTEED

SUPER FAMICOM £199
SUPER FAMICOM + 2 GAMES £249

MEGADRIVE

ATOMIC R-KID.....£24.95
GAIN GROUND.....£24.95
HELLFIRE.....£24.95
WONDERBOY.....£23.95
DICK TRACY.....£27.95
MAGICAL HAT.....£28.95
VERYTEX.....£27.95
E SWAT.....£26.95
J. MONTANA.....£26.95
KA GE KI.....£32.95
TIGER HELI.....£32.95
R. ANGELS.....£31.95
BATMAN.....£32.95
STRIDER.....£32.95
BONANZA BROS...£28.95
FLICKY.....£28.95
ETC

GAMEBOY

W.W.F.....£24.95
SPIDERMAN.....£24.95
DRAGONS LAIR.....£24.95
POWER MISSION £24.95
TMN TURTLES.....£24.95
N.B.A. ALLSTARS £24.95
BUBBLE BOBBLE £24.95
SERPENT.....£24.95
R-TYPE.....£24.95
FASTEST LAP.....£24.95
BATMAN.....£24.95
GO GO TANK.....£22.95
CHASE HQ.....£22.95
CHESSMASTER....£24.95
IN YOUR FACE.....TBA
SPUDS ADVEN.....TBA
ETC

FAMICOM

SIM CITY.....£38.95
ACT RAIZOR.....£38.95
F-ZERO.....£38.95
AUGUSTA GOLF....£38.95
FINAL FIGHT.....£38.95
GAIRES.....£38.95
PILOT WINGS.....£38.95
GREAT BATTLE.....£38.95
BUG RUN.....£38.95
S. MARIO.....£38.95
ULTRAMAN.....£38.95
TWIN DARIUS.....£38.95
POPULOUS.....£29.95
GHOULS + GHOSTS TBA
UN SQUADRON.....TBA
R-TYPE.....TBA
ETC

WE ALSO SUPPLY

JOYSTICKS
JOYPADS
POWER STICKS
POWER SUPPLIES
LIGHT BOY
CARRY CASES
MAGNIFIERS
ILLUMINATORS
AMPLIFIERS
SCART LEADS

COMPUTER PERIPHERALS

UNBRANDED DISKS
DISK DRIVES
MICE

CALL FOR BEST PRICES AND ALL THE VERY LATEST UP-TO-DATE RELEASES.
OTHER TITLES ARE AVAILABLE FOR ALL FORMATS.
PLEASE ADD £6.00 P+P FOR MACHINES AND £1.00 PER GAME

PLEASE MAKE ALL CHEQUES + P.O PAYABLE TO: **NORTH EASTERN CONSOLES**

WRESTLE WAR

And now! Lay-dees and gentlemen! Here is your chance to become King of the Ring in this techno tussling tournament which pits you, as the handsome and heroic Bruce Blade, against eight rambunctious wrestling rednecks. Play solo and Bruce is entered into an All-American tournament, but if another player wants to join in, he can choose to fight as any of the eight opponents in a one-off battle of biceps.

Bruce begins the tournament as a relative unknown, and to get onto the circuit he first has to beat the rather unskilled Mohawk Kid. With The Kid out for the count, you can then choose Bruce's next opponent from one of five who come from all across the USA. Beat this gang of mean matmen, and you've made it to the semi-final, where Bruce faces Buckskin Rogers. In the unlikely event that Rogers is beaten, Bruce finds himself in the final with only Grand Kong, America's hardest wrestler, standing between him and the champion's belt!

A RINGSIDE VIEW

Although the playing area in Wrestle War is quite small, it does scroll to follow the protagonists around the ring, and in a one-player game, the viewpoint flips over so that Bruce Blade is always at the front. This way you always get a good view of the action. Of course, just like the real thing, the fight isn't confined to the ring! If either wrestler is thrown through the ropes, the other can follow, and continue the fight while the invisible referee counts them both out. To lend a little support, you can grab a nearby chair or other heavy object and start beating your opponent over the head with it!

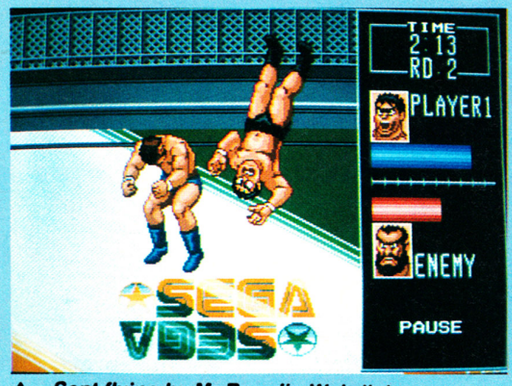

▲ *Sent flying by Mr Beardie-Weirdie!*

IN THE RED CORNER...

The first fighter Bruce has to beat. He starts with only half Bruce's energy and is easily trashed.

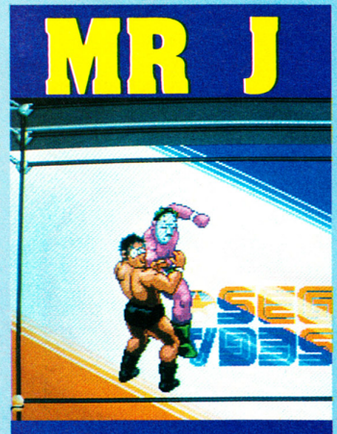

A hockey-masked Minneapolis mauler who would be happy to spend hours applying the sole of his boot to Bruce's face.

The scourge of the San Francisco rings, this guy will try to mash your head with a knee-drop if he can get you on the mat.

When you live in New York you have to be tough, and Dan, Dan, the butt-kicking man is certainly no exception!

▼ *Once outside the ring, anything goes - including chairs!*

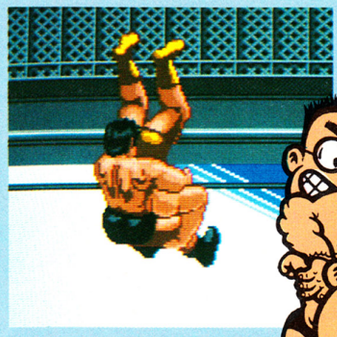

▲ *The deadly pile-driver!*

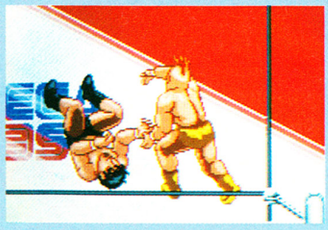

COMMENT

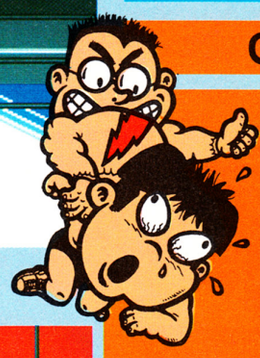

PAUL I've taken quite a lot of 'phone calls asking about Megadrive wrestling games over the last few months, but I reckon I can relax a bit now, because although this isn't actually a WWF game it should be good enough to keep most wrestling fans happy! The fighter graphics are really great - certainly the best I've seen on any wrestling game outside of an arcade - and the animation is spectacularly dynamic. There is quite a bit of skill involved in the gameplay, and though the control system will more than likely break either your wrist or your joypad, it all adds to the frantic fun. Definitely the champion Megadrive tussling game.

▲ *Sledgehammer*

NIMROD FALCON

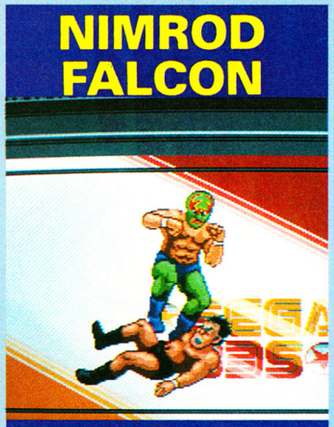

This Miami masked marvel's only vice is that he just loves to put half-baked wrestlers on the floor.

TITAN MORGAN

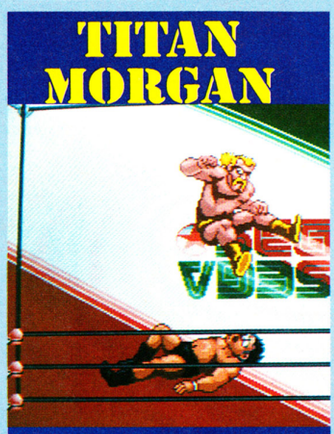

A blond Texan hard man from Dallas. He's another one who likes to leap on your face when your on the deck.

BUCKSKIN ROGERS

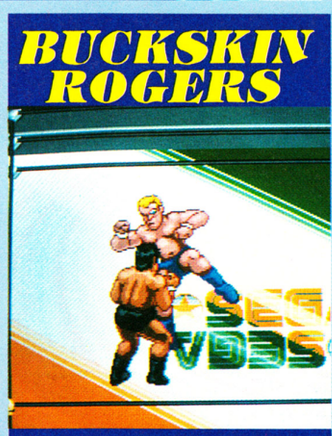

The second-toughest wrestler in America, and he's not ashamed to let it show. Beat him and you're in the final against...

GRAND KONG

Aptly-named, this gorilla is the American champion and he's not about to let some two-bit tussler in cheap black shorts take his belt.

MEGADRIVE REVIEW

▲ *Getting it in the neck!*

▲ *Press all the buttons to stand.*

▲ *Send him crashing down!*

COMMENT

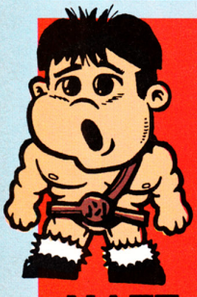

MATT

Wrestling is a silly sport, so it's good that this is a silly game. Not as silly as Ringside Angel, admittedly, but lots of laughs nonetheless. The challenge is easy enough at first but soon gets tricky (unlike Ka.ge.ki where you can win every game with one move). The wrestler sprites are chunky with superb animation and the only graphical annoyance is the screen switch that happens when they move around the ring. Like Paul I think you'll get lots of enjoyment out of this, so buy, buy, buy!

MATMEN MANOEUVRES

The control buttons are defined as punch, kick and hold. The first two are straightforward enough, but the third locks the wrestlers in a clinch. As soon as this happens, you quickly choose the move to use next, hold down the corresponding direction, and start hammering away at either the B button (for a slam) or the A and C buttons for a rope throw. In a two-player game, whoever presses fastest gains the advantage and sends his opponent flying across the ring.

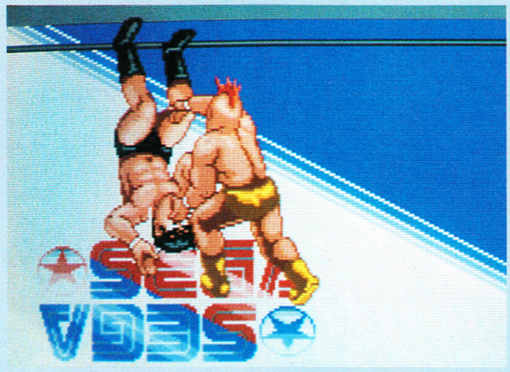

After a rope throw, you must prepare for the opponent's rebound, and press one of the three buttons to perform either a Lariat (stick out your arm and catch his neck), a drop kick, or a shoulder throw (bend down and throw him over your shoulder).

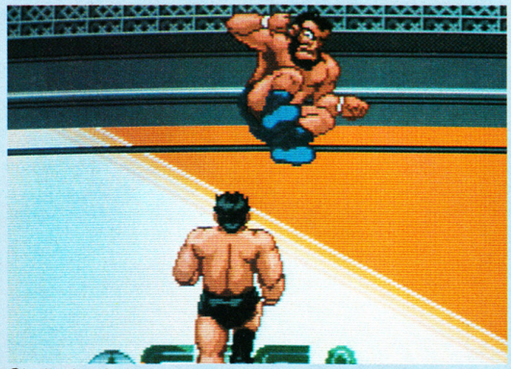

Similarly, if your opponent is on the floor, the three buttons provide three options - help him up (by the throat), stomp on his body (some characters can also do a knee drop to the head) or him to the floor. Keep him down for a count of three and you've won the match.

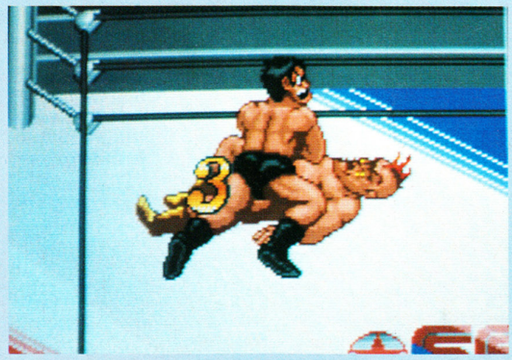

BY: SEGA

PRICE: £34.99

RELEASE DATE: JULY
GAME DIFFICULTY: MEDIUM
LIVES: N/A
CONTINUES: 3
SKILL LEVELS: 3
RESPONSIVENESS: GOOD

1-2 PLAYERS

PRESENTATION 82%

An easily accessible options screen and good single or double player options.

GRAPHICS 90%

The playing area isn't given much screen space, but the graphics for the fighters and all their moves are spectacular!

SOUND 88%

Lots of sampled grunts, cheers and announcements backed by a fairly funky tune.

PLAYABILITY 87%

The control system is quite easy to get to grips with, and after that the game is great fun for one or two players.

LASTABILITY 85%

Long-lasting fun in two player mode, and the tournament should take some winning too!

OVERALL 88%

One of the few really good computer wrestling games. A must for lovers of the sport.

GAMES GALORE

BEST PRICES IN THE U.K.

46 a SYON LANE OSTERLEY MIDDX 081 572 0990

JAP MEGADRIVE

FINAL BLOW ESWAT HELL FIRE
MOONWALKER WHIPRUSH
GHOSTBUSTERS SPACE HARRIER
SHADOW DANCER GYNOUG
SUPER LEAGUE BASEBALL
DARWIN 4081 DJ BOY
WONDERBOY III CRACK
DOWN.....ask for full
list available !!!!!!
MICKEY MOUSE
22.79

19.99

NES CONSOLES

ADVENTURES OF LINKS BATMAN
BIONIC COMMANDO DAYS OF
THUNDER DOUBLE DRAGON II
DEFENDER OF THE CROWN
DUCK TALES GUANTLET 2
GREMLINS II ROBOCOP
LEGEND OF ZELDA
MEGA MAN II
SUPER MARIO BROS II

36.99

MASTER SYSTEM

CYBORG HUNTER FANTASY ZONE
BLACK BELT CHOPLIFTER WANTED
ACTION FIGHTER GREAT GOLF
GREAT BASKETBALL ZILLLIO II
ZILLION WORLD GAMES KUNG FU
KID QUARTET ITALIA 90
FANTASY ZONE The Maze
GLOBAL DEFENCE
GREAT SOCCER GREAT
BOXING ASTRO
WARRIOR

We have excellent stocks

19.79

GAMEBOY

AMZING SPIDERMAN BASES LOADED
BATMAN BURGERTIME DELUXE
BOXXLE BUBBLE GHOST BUBBLE
BOBBLE BUGS BUNNY BURAI FIGHTER
CASTLEVANA CATRAP CHASE HQ
CHESS COSMO TANK CYRAID
DEAD HEAT SCRAMBLE DUCK
TALES DRAGONS LAIR
DOUBLE DRAGON
FIST OF NORTH STAR
HARMONY GREMLIN
GHOSTBUSTERS HAL
WRESTLING KUNG FU MASTER

18.79

NES CONSOLES

BAD DUDES BAYOU BILLY MEGAMAN
DOUBLE DRAGON GHOSTBUSTERS 2
IRON SWORD JACK NICLAUS
GOLF METAL GEAR SILENT
SERVICE TURBO RACING
WORLD WRESTLING
TEENAGE MUTANT
HERO TURTLES

WE HAVE GOOD
STOCKS

32.99

MASTER SYSTEM

CLOUD MASTER TIME SOLDIERS
R TYPE AFTER BURNER GOLDN AXE
GALAXY FORCE REGGIE JACKSON
BASEBALL MONOPOLY SHINOBI
RAMPAGE BOMBER RAID ROCKY
OUT RUN BATTLE OUTRUN
FANTASY ZONE II RASTAN
Ys DOUBLE DRAGON ALEX
KIDD MIRACLE WORLD
ALIEN SYNDROME
ALTERED BEAST
WONDERBOY III
DYNAMITE DUX
MIRACLE WARRIOR

20.79

GAMEBOY

LOCK N CHASE LOOPZ MEGAMAN
NBA ALLSTARS NEMISIS NFL FOOTY
PACMAN PAPERBOY PIPEDREAMS
POWER RACER R TYPE ROBOCOP
RADAR MISSION ROLANS CURSE
SERPENT SHANGHAI SKATE OR DIE
SNOPPYS MAGIC TURTLES KLAX
FISH DUDE WWF WRESTLING GOLF
REVENGE OF THE GATOR RESCUE OF
PRINCESS SUPER MARIO DR MARIO
WIZZARDS AND WARRIORS GODZILLA

ask for updated list... its growing everyday

NES CONSOLES

BLACK MANTA BLADES OF STEEL
CASTLEVANIA DUCK HUNT PINBOT
FAXANADU FESTER QUEST TOPGUN
GUMSHOE GOONIES II METROID
NINTENDO WORLD CUP RAD RACER
PROBOTECTOR PRO WRESTLING
RAD GRAVITY RC PRO AM RUSH N
ATTACK SIMONS QUEST
SOLAR JETMAN STEALTH
AFT TRACK N FIELD II

FOUR PLAYER LINK
ONLY

27.99

ATARI LYNX

BLUE LIGHTNING CHIPS CHALLENGE
ELECTROCOP GUANTLET 3
PAPERBOY RAMPAGE
GATES OF ZENDECON RYGAR
ROADBLASTERS ROLLING
THUNDER SLIMEWORLD
ZOLAR MERCENARY
XENOPHOBE
SHANGHAI

BEST U K PRICES

19.99

WE ALSO STOCK NES TITLES PRICED AT ONLY **22.99** and **18.49**

CONSOLE MADNESS

SEGA MASTER SYSTEM	74.99
SEGA MASTER PLUS	72.99
SUPER FAMICOM	274.50
NINTENDO GAMEBOY	64.99
SEGA GAMEGEAR	86.99
NINTENDO ACTION SET	98.50
ATARI LYNX II	79.50

BEST PRICES IN THE U.K.

WE TURN PRICES ON THEIR SIDE !!

CONSOLE MADNESS

JAPANESE MEGA DRIVE

99.95

NO GAME : UK TV SYSTEM

ACCESSORIES

MEGA DRIVE JAP ADAPTOR 8.99
LYNX KIT CASE 8.99 POUCH 6.99
LYNX CIG ADPT 8.99 SUN VISOR 4.99
SCART LEADS 6.99 PERS STEREO
HEADPHONES 1.29 SEGA POWER
BASE CONVERTER 26.99 CONTROL
PAD 12.99 GAMEBOY GAMELIGHT
7.99 MAGNIFER 6.99 NES 4 SCORE
27.99 DOUBLE PLAYER REMOTE 44.99
ADVANTAGE 37.99

This is only a small selection of products we have availabe

POSTAGE AND PACKING : SOFTWARE 1.00
ACCESSORIES 1.50 : CONSOLES 5.00
CHQ : POSTAL ORDERS PAYABLE TO :

GAMES GALORE

VISA

ACCESS

YOUR COMPLETE ENTERTAINMENT SUPPLIERS

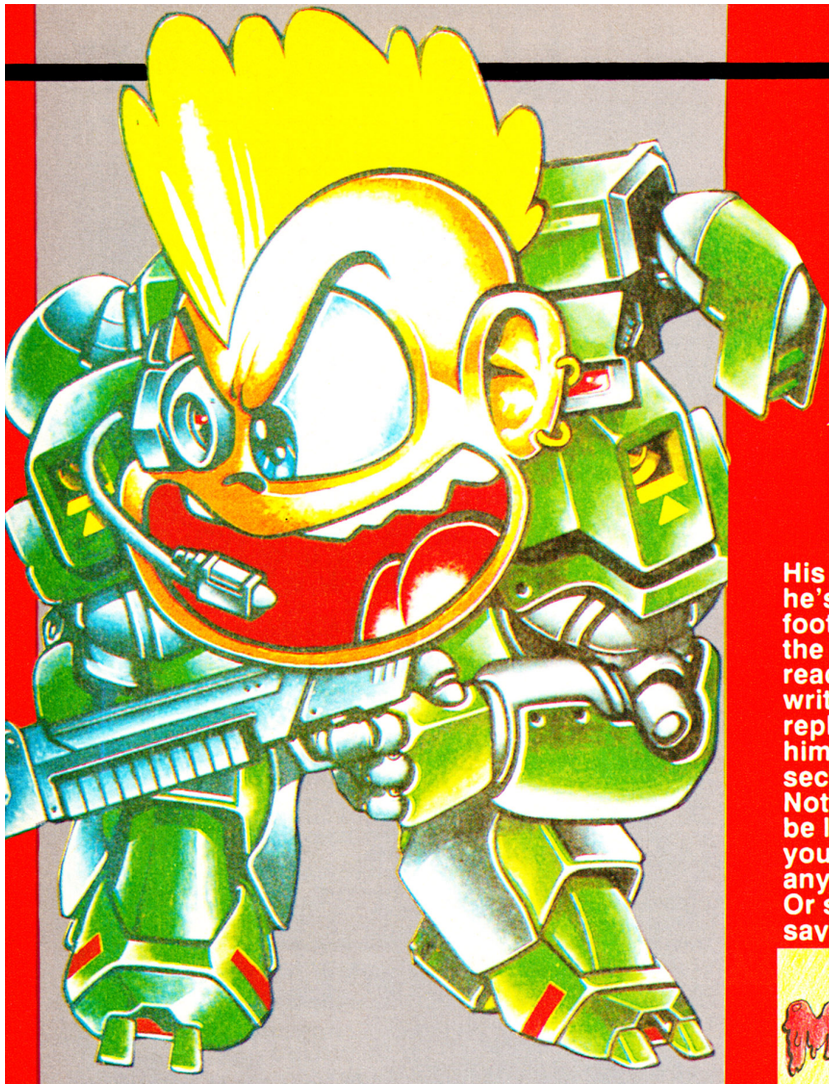

MEAN YOB!

WARNING! LETTER ZONE!!!

His nose might feel as if he's stuffed two footballs up them, but the ill YOB is here to read your letters and write more classic replies. Just don't ask him to say "I'd like a second class ticket to Nottingham", or you'll be likely to get a fist in your face. If you've got anything super to say. Or something crap to say. Or have some pictures, photos, jokes, poems, grievances... or anything you think might interest the YOB, send it to: YOB'S SNOTTY MAILBAG, MEAN MACHINES, PRIORY COURT, 30-32 FARRINGDON LANE, LONDON, EC1R 3AU. And don't forget that there's a star prize of £150 for the letter of the month...

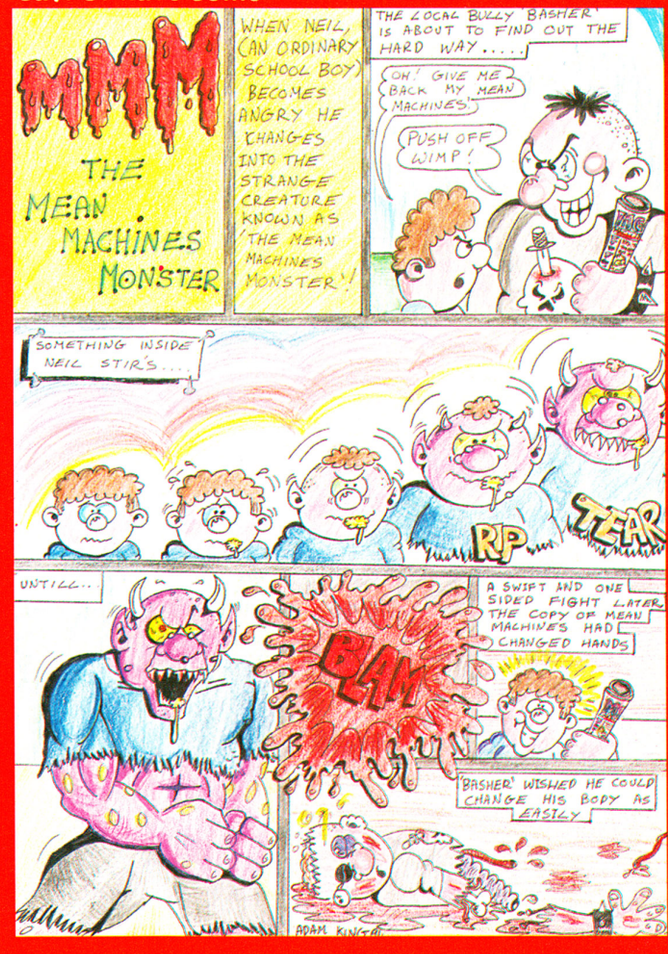

IT'S ALL A QUESTION OF TASTE

Yo MEAN YOB,
If you are truly a MEAN YOB you will print this letter. Anyway I am mad on WWF Wrestling games on the Megadrive is there any in the shops? Well I don't know but you YOB must surely know. I get MEAN MACHINES every month and if I missed an issue I would hit my head ten times with a sledge hammer (but I never have).

Can you tell me the best game on the Megadrive. I look at loads of Megadrive top tens and the best Megadrive game is different on every top ten. I think there should only be one best Megadrive game! Please could you make MEAN MACHINES thicker because when I first bought MEAN MACHINES I thought it was worth it. I liked all the reviews and it's a mega, cool, trendy mag so keep up the good work.

Niall Gallagher, Birstall, Leicester

YOB: I thought it would be obvious why lists of best Megadrive games differ, but I'll explain anyway. It's because people's taste in games are different. For example, Jazza's top three Megadrive games are John Madden's Football, Sonic the Hedgehog and Revenge of Shinobi. Matt likes Sonic the Hedgehog, John Madden's, and Mickey Mouse. I personally like Ghouls 'n' Ghosts, Revenge of Shinobi and Rambo. So you see, it's all down to personal taste.

WHINGIN' ON

Dear YOB,
I am writing for me and other distressed Megadrive owners. When the Megadrive was released everyone said it was the best console and nothing could match it. You even said it was the console to buy, so us with cash went and bought one. Couple months later the Super Famicom comes out and every game on it gets a Mega Game.

Here I am, I've begged my Dad for yonks to get a console and he always said, "Get a computer" and finally I get a Megadrive, the Super Famicom comes out. I got a Megadrive, the two decent games Super Monaco GP and Strider, I'm short of cash and envy the Super Famicom.

James Sinclair, London SW5 (A jealous Megadrive owner)

YOB: Oh dear! What a sad state you've worked yourself into. Just because a console or computer is superseded, it doesn't instantly becomes rubbish. It just becomes the second best piece of equipment available. It's the same with any piece of technology - cameras, hi-fi systems, cars, computers, television sets, videos... the list is endless. So stop worrying and think yourself lucky you've got a Megadrive. There are thousands of people who would love to have a machine like yours!

CHART-TASTIC

Dear MEAN YOB
I've got some good ideas for your magazine, as well as the normal charts you could write alongside the MEAN MACHINES' gang's own top ten fave games for each console and change it every month. Also for a poster why don't you just nick a good picture of a Megadrive cartridge case eg Revenge of Shinobi, Moonwalker and Mickey Mouse are good.

James Tedstone, Blackwood, Cardiff

YOB: That sounds like quite a good idea, but the team already list their favourite games on the editorial page! Your poster idea has been taken into consideration - keep watching those centre pages!

P'O-ED POSTERPHILE

Dear Mr MEAN MACHINE
I would like to complain about the issue that came out on the 7th of April. On the front of this particular edition it said that inside I would receive a poster (or mega pull-out as you call it) of Bart Simpson. So I scrimped and saved my last bit of pocket money to buy this special magazine. But to my disgust when I opened the magazine I found it was not a poster at all just a reject front cover. "What a rip-off!" I thought. It's bad enough having to pay 1.75 for a bundle of paper without paying for REJECTS!

I now know why you are called MEAN MACHINES because that is exactly what you are; mean! I'd have thought that you would be able to afford a decent poster of Bart Simpson after charging 1.75 for each edition. All I can say is I'm deeply shocked and also love your magazine and buy it every month!

Lisa Carlisle, Horsforth, Leeds

YOB: Ah well, that's life. Actually, the poster was messed up during the colour processing - all those horrid brown colours should have been red. Still, we hope to make up for it in the not too distant future.

▲ *Neil Collman sent us this great picture*

◀ *A great (and sick!) cartoon from Adam King.*

▲ *The mad and tasteless Jaz from Noel Mellor of Clifton.*

SONIC THE HEDGEHOG

"the best game ever..."

the new hero for the SEGA MEGA DRIVE SYSTEM

He's blue, spikey and speedy (ultra sonic in fact!) ***SONIC THE HEDGEHOG*** has now arrived. ***SONIC*** is the unlikely hedgehog super hero of the **greatest platform game** ever seen on the **MEGA DRIVE SYSTEM.** **Zoom** through **6 worlds** collecting **power rings, tumbling** through tunnels, **bouncing** across landscapes **zapping** badguys as you go on to **destroy** the dark force of **Dr Eggman** that shadows your world . . . **check out the graphics!**

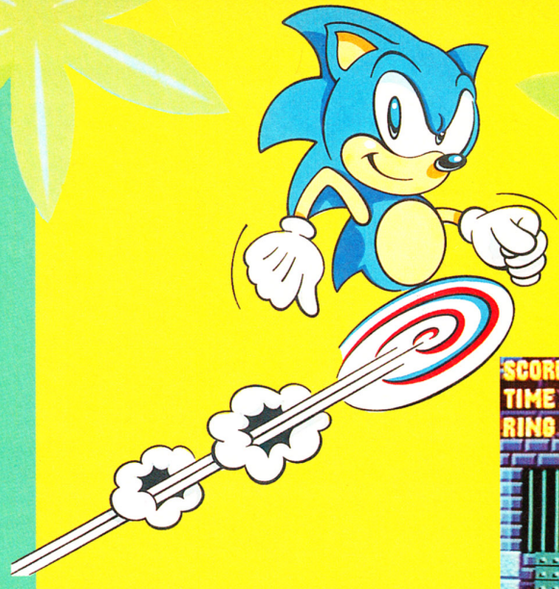

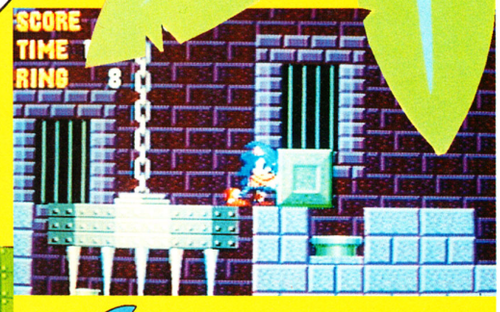

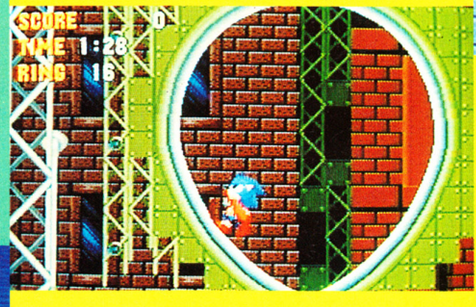

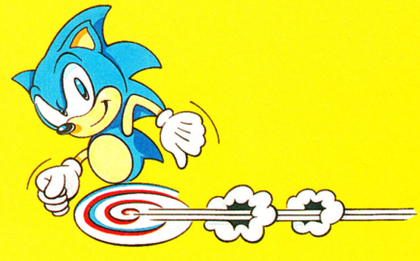

"the biggest & best thing ever seen on the mega drive"

MEAN MACHINES

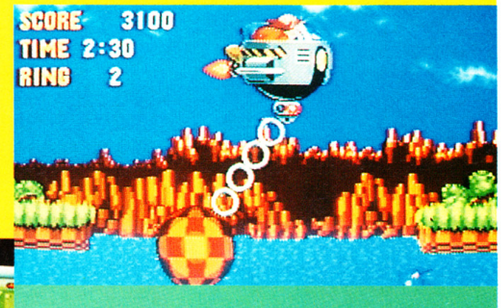

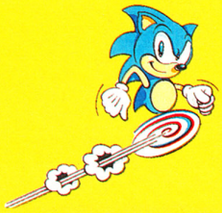

Virgin

SEGA

VIRGIN MASTERTRONIC LTD, 16 PORTLAND ROAD, LONDON E11 4LA. TEL: 071 727 8070

Q+A

USER FRIENDLY

Once again we reach that question and answer scenario where clever clogs smart ass Jazza Rignall puts on his special answering trousers and replies to all of your queries. If you've got a question that you simply must have answered, why not write in? Any question - or questions - will do, as long as they're reasonable, and Jaz will always find the answer. That's why he's a clever clogs smart ass. The address to write to is: HERE'S A FEW QUESTIONS FOR SMARTY PANTS JAZZA, Q+A, MEAN MACHINES, PRIORY COURT, 30-32 FARRINGDON LANE, LONDON, EC1R 3AU.

SHED SOME LIGHT

Dear Jaz,
I have some questions to ask about the Gameboy.
1. Is it worth getting the light and magnifier for the Gameboy?
2. How much do they cost?
3. Also what is the best game out for the Gameboy?
Lee Toms, Strood, Kent
JAZ: Well, in answer to your first question - it all depends on how much you want to play your Gameboy in the dark. How much? Check your shops and find out. The best Gameboy game other than Tetris is Super Marioland.

THREE SADS AND ONE HAPPY

Dear Jaz,
Could you please answer the following questions.
1. Is Super Mario Bros 4 coming out on the Nintendo or is it just out on the Super Famicom?
2. Do you know when - or if - the following games will be released on the NES? Chase HQ and Snow Bros.
Nez the Bez, Monmouth, Gwent
JAZ THE SPAZ: Sad news: Super Mario 4 is out on the Super Famicom only. More sad news: Chase HQ won't be appearing on the NES. Happy news: Snow Bros is currently being programmed in the US. Back to sad news: release dates in the UK, if there will be any, are yet to be announced.

LYNX? LYNX??

Dear Jaz,
Just a few questions, could you please answer them.
1. I own a Gameboy and I am hoping to buy a Lynx. Could you tell me if the Lynx that is now being sold for around £80 to £130 the new or old Lynx? If it is the old one is Atari just selling it cheap before they release the new ones?
2. Which is the best game for the Lynx?
3. Is Final Fight going to be out on the Amiga?
James Round, Davyhulme, Manchester
JAZ: The Lynx currently being sold in the shops is the bulky, battery-gobbling old design. What I can't understand is that if you've already got a Gameboy, what the hell do you want a Lynx for? I'd be happy with what you've already got, and invest the cash in some new games. The best game for the Lynx, if you're really interested, is Klax. US Gold are converting Final Fight to the Amiga (and all other home computers) and it'll be available during October.

SUPER FAMI-MUDDLE

Dear Jaz,
My parents have finally agreed to buy me a Super Famicom. However I cannot decide whether to get a Japanese version or wait and get an American one when it comes out.
1. Will the American version work on UK televisions?
2. Do you think the American version will be cheaper than the current Japanese import price? If so when will it be available from

OFF WE GO...

Dear Jaz,
I am on the brink of buying a Megadrive and I would be pleased if you could answer my questions.
1. What is the game Lakers vs Celtics like? Is it better than Super Real Basketball?
2. Is it OK to buy a Megadrive which has been converted to run Japanese, USA and UK games?
3. Will Legend of Hero Tonma - my fave arcade game - be released?
Guy Dickerson, Chiswick, London

JAZ: 1. I personally think that Lakers is the best game - it's got more variety and has better gameplay than Super Real Basketball. 2. Obviously the Megadrive in question is an import, in which case it doesn't matter what has been done to it - it's up to the shop you buy it from to give you a guarantee. 3. Hero Tonma might well appear on the Megadrive early next year - I'll keep you posted.

importers in the UK?

3. Does the Japanese Super Famicom and its games come with English instructions?

Please help me as I am keen to get a Famicom.

Alastair Bowden, Alton, Hants

JAZ: What a trio of ruddy awkward questions. Right, the American Super Famicom, when it's launched in the US in November, won't be compatible with Japanese machines. It won't work on UK TV sets unless it's specially modified, and since making the modifications is expensive, that means it'll cost the same as Japanese Super Famicoms. Although Japanese Super Famicoms come with Japanese instructions, some importers do translate them into English - ask your dealer about it.

ELASTIC INTELLECT

Yo!

I'm getting a Megadrive but before I do I want to stretch your intellect by these questions.

1. Will a SCART or PAL Megadrive work on an Amstrad 664 (the monitor for the CPC)?

2. Can you get Tetris on the Megadrive?

3. Are official prices going to go down?

4. Will the American Game Gear machine work with English carts?

5. Will the new American Lynx work with the old games?

6. In America how much are Game Gears and the games?

7. Why don't you do reviews on the PC Engine, Game Gear, Lynx, PC Engine GT Express? Is it because three of them aren't official releases, but then why do you review Super Famicom games?

P Roberts

JAZ: Sp-a-a-a-ang! My intellect has been well and truly stretched with those veritable posers, I don't think. 1. No. 2. A version of the game did appear briefly at the beginning of 1990, but it wasn't official and legal action resulted in it being withdrawn from the market. 3. I should think so - keep watching. 4. Yes. 5. Yes. 6. About £89 and games are about £17. 7. For the last time, MEAN MACHINES is a Sega and Nintendo magazine. That's why we don't cover them, OK?

SUPER FAMICOM QUESTIONS

Dear Jaz,

Could you please answer these questions for the Super Famicom.

1. When is Super Ghouls 'n' Ghosts released?

2. Is Strider and Konami's Thundercross coming out?

3. Is there going to be a separate Nintendo magazine like the one you've made for the Sega?

4. Is there going to be a Complete Guide to Consoles 5?

5. How much would a PCB board cost for Ghouls 'n' Ghosts, Strider and Street Fighter II?

6. What is the maximum megabytes a SF cart can hold?

Thank you for answering my desperate questions.

Harmest Jandu, Glasgow

JAZ: Super Ghouls 'n' Ghosts won't be out soon enough for me! It's completely fantastic - check out the news pages and see what I mean. Neither Strider nor Thundercross will ever appear on the Super Famicom. I'd certainly like to make a Nintendo only mag - keep your legs crossed... The Complete Guide is no more, but there'll be plenty of other stuff coming out which will be miles better than the Guide ever was. PCBs are expensive - Ghouls 'n' Ghosts and Strider cost around £200, but Street Fighter II would set you back a whopping £800 - and then you'd need a £500 cabinet to play them on! Lastly, a Super Famicom cartridge can hold up to 2 megabytes of information.

MORE SUPER FAMISTUFF

Dear Jaz,

I own a Super Famicom and I would like you to answer a few questions.

1. Is Street Fighter or I or II coming out on the Super Famicom?

2. When is the CD-ROM coming out?

3. And is US Navy (better known in the UK as Carrier Airwing - JAZ) coming out for the Super Famicom?

James Herrington, London

JAZ: It looks like Street Fighter II will be out on the Super Famicom in February next year - something I'm very much looking forward to. The wait for the CD-ROM should be over by Christmas. As far as I know, Carrier Airwing won't be appearing on the Super Famicom. However, an enhanced version of UN Squadron will be out in July - and that should be brilliant!

FLOG NEO GEO FOR SUPER FAMICOM

Dear Jaz,

I am an unfortunate owner of a Neo Geo who is on the verge of parting with it for the dazzling Super Famicom, but before I decide I would be grateful if you could help me make the right choice by answering a few questions of mine:

1. Is Street Fighter any good or even arcade perfect on the Neo-Geo?

2. Will the Neo Geo or its games ever come down in price?

3. Will the Super Famicom ever come down to the promised price of £200?

Robert Doisineau and Asten Parker, Woolwich, London

JAZ: It's not actually a conversion of the Street Fighter coin-op - it's something completely different which doesn't look much cop. The Neo Geo and its software don't look like they'll ever come down in price. The Super Famicom and its software will, though.

Q+A

USER FRIENDLY

QUESTION CITY, ARIZONA

Dear Jaz,

1. In Guide to Consoles II Paul Glancey reviewed a game called Blaster Master and gave it an overall mark of 93%. Has it been released yet? If it has I must have been asleep. No one I know has ever heard of it.

2. Is Megaman harder than Megaman II? I got to the third part of Doc Wily's level in four days.

3. What is your opinion of Bayou Billy?

4. What are the top TV shows of each of the MM team?

5. Anyone insane enough to buy my heap of junk called an Amstrad CPC 464? I'd even settle with swapping it for a Super Famicom or Megadrive.

6. I had £150 and could have bought a Megadrive or saved for a Super Famicom but I blew it on a Gameboy and three games for my NES. Do you know the address of a good shrink? I must be mad!

7. Where can I get special thinking trousers to stop question 7 from happening again?

8. Gimme your Famicom, I beg you!

Anon, Hereford

JAZ: 1. Shortly after we reviewed Master Blaster, Nintendo decided not to release it in Britain. A shame really, because it's a superb game. 2. I think that Megaman is actually harder than Megaman II! 3. Bayou Billy is quite a neat little game, combining racing and beat 'em up action, and would get around 80% if we reviewed it in MEAN MACHINES. 4. Matt likes Film 91, Oz always watches Beverly Hills 90210, Gary likes the News and Antique Roadshow (what a boring git) and I'm an avid viewer of The Simpsons, 21 Jump Street and Twin Peaks (amongst other things). 5. I very much doubt it. 6. I don't understand - what do you need shrinking? 7. You need the special trouser selling man who wears special selling trousers - but he's out of town at a special trouser seller's convention selling special trousers. 8. Fog off.

GAME GEAR GUIDELINES

Dear Jaz,

For my birthday I got a Sega Game Gear plus these games: Mickey Mouse, Wonderboy, and Super Monaco GP. please could you answer these questions:

1. When it is officially released, will the English carts be compatible with my Japanese machine?

2. Is it true that an adaptor is being made to allow you to play Master System games on it?

3. Will you be reviewing the Game Gear games?

Jason Lawes, Chatham, Kent

JAZ: Yes, yes and as from next month.

HOW GOOD?

Dear Jaz,

I am a great fan of sports games and beat 'em ups, and am thinking of buying some. What do you think of these Megadrive games:

1. Shadow Dancer
2. Tongue of the Fatman
3. Strider
4. Ringside Angels
5. Super Volleyball

Also now that Kick Off is going to be released on the Super Famicom, does that mean that there is no chance of it appearing on the Megadrive?

Paul Doddridge, Liverpool

JAZ: I don't like Shadow Dancer much - it's nowhere near as good as Revenge of Shinobi. Fatman has superb graphics, excellent sprite animation and fun gameplay, but unfortunately lacks lasting appeal due to the fact that it's fairly easy to beat all the opponents. Strider is one of the best coin-op conversions available on the Megadrive. Ringside Angels is a laugh, but doesn't sustain long-term interest in one-player mode, and Super Volleyball is a good-looking, but ultimately boring simulation of the sport which suffers from a limited control method and lack of variety in the gameplay.

PRESTON GAMES

13 LOWTHIAN STREET, PRESTON, LANCS PR1 2EP
TEL: (0772) 54857
SHOP HOURS 9.30-5.00PM MON-SAT
MAIL ORDER 9.00-8.00PM MON-FRI
9.00-5.00PM SAT
10.00-4.00PM SUN

CARTRIDGE EXCHANGE SERVICE
NINTENDO GAMEBOY SYSTEM

USED "DOUBLE DRAGON" ..... £6 + YOUR OLD CART
USED "PAPERBOY" ..... £6 + YOUR OLD CART
NEW "CHESSMASTER" ..... £10 + YOUR OLD CART
NEW "WWF SUPERATARS" ..... £10 + YOUR OLD CART
+ MANY MANY MORE

NINTENDO ENTERTAINMENT SYSTEM

USED "SKATE OR DIE" ..... £6 + YOUR OLD CART
USED "BUBBLE BOBBLE" ..... £6 + YOUR OLD CART
USED "TURTLES" ..... £6 + YOUR OLD CART
+ MANY MANY MORE

NEC PC ENGINE SYSTEM

USED "GOMOLA SPEED" ..... £6 + YOUR OLD CART
USED "R-TYPE" ..... £6 + YOUR OLD CART
+ MANY MANY MORE

SEGA MEGADRIVE SYSTEM

NEW "SONIC THE HEDGEHOG" (JAP) ..... £15 + YOUR OLD CART
NEW "KA-GE-KI" (JAP) ..... £20 + YOUR OLD CART
NEW "VOLFIED" (JAP) ..... £15 + YOUR OLD CART
NEW "STRIDER" (JAP) ..... £10 + YOUR OLD CART
NEW "WADONNA FOREST" (JAP) ..... £20 + YOUR OLD CART
USED "MICKEY MOUSE" ..... £7 + YOUR OLD CART
+ MANY MANY MORE

NINTENDO SUPER FAMICOM

NEW "POPULOUS" ..... £10 + YOUR OLD CART
USED "FINAL FIGHT" ..... £8 + YOUR OLD CART
+ MANY MANY MORE

RING OUR HOTLINE ON (0772) 54857
FOR DETAILS AND LISTS.
RING FIRST BEFORE SENDING ANY CARTRIDGES.

MEGA HIRE

IMPORTERS AND EXPORTERS OF ALL ENTERTAINMENT CONSOLES AND CARTRIDGES
TRADE ENQUIRES WELCOME!
WE BEAT ANY GENUINE PRICE IN THIS MAGAZINE
MEGAHIRES MEGADRIVE MADNESS

SALE NOW ON!

PRICES SLASHED

SEGA MEGADRIVE

MICKEY MOUSE	£22.99	VOLFIED	£23.99
MAGICAL HAT	£22.99	STRIDER	£24.99
DARIUS II	£25.99	TIGER HELI	£28.99
GAIARES	£27.99	GYNOUG	£29.99
E-SWAT	£17.99	MIDNIGHT RESISTANCE	£34.99
D.J. BOY	£17.99	SHADOW DANCER	£22.99
KLAX	£17.99	AERO BLASTERS	£27.99
GHOSTBUSTERS	£17.99	CRACKDOWN	£22.99
DYNAMITE DUKE	£22.99	VERYTEX	£26.99
ATOMIC ROBO KID	£22.99	SONIC THE HEDGEHOG	JULY

SEGA MEGADRIVE INCLUDING FREE MICKEY MOUSE £124.99
(THE GAME OF YOUR CHOICE CAN BE ARRANGED)

SEGA GAME GEAR £94.99
ALL GAME GEAR TITLES £22.99

NINTENDO SUPER FAMICOM

FINAL FIGHT	£39.99	ACT RAISER	£37.99
GRADIUS III	£34.99	PILOT WINGS	£37.99
MARIO WORLD	£38.99	ULTRA MAN	£44.99
DARIUS TWIN	£44.99	R-TYPE	£48.99

SCART SUPER FAMICOM WITH 2 GAMES £294.99

RING FOR BRAND NEW + SECOND HAND LISTS
PART EXCHANGE AVAILABLE ON ALL MACHINES AND CARTRIGES
i.e. PART EXCHANGE ANY MEGADRIVE GAME FOR
BRAND NEW MICKEY MOUSE COSTS ONLY £15

2 DARFIELD HOUSE, DARFIELD COURT,
TICKHILL, DONCASTER, DN11 9HV
PHONE/FAX: 0302 751428 (8am to 8pm 7 days)

WIN A SUPER FAMICOM WIN A SUPER FAMICOM WIN A SUPER FAMICOM
CALL MEGALINE, THE COMPETITION LINE
THAT'S SPONSORED BY MEGA HIRE
WIN A SUPER FAMICOM
EVERY CALLER RECIEVES THE LATEST MEGA HIRE PRICE LIST
0839 654269
0839 654269
PLEASE ASK PERMISSION OF THE PERSON THAT PAYS THE BILL
CALLS CHARGED AT 34P PER MINUTE CHEAP RATE AND 45P PER MINUTE ALL OTHER TIMES
WIN A SUPER FAMICOM WIN A SUPER FAMICOM WIN A SUPER FAMI

KEENHELM BOX 256 NN1 4LA

MVL SOFTWARE

Access BARCLAYCARD VISA

MAIL ORDER DIVISION OF ESTABLISHED RETAILER
☎ 0354 56433 24 HOUR HOTLINE

SEGA 16-BIT UK	★★★★★★★★★★★★★★
INC GAME.....£149.00	SEGA MASTER
SEGA JAP 16-BIT	SYSTEM.....£59.99
TO TAKE JAP/ENGLISH	SEGA MASTER
U.S. CART.....£145.00	SYSTEM + inc
INC 2nd HAND GAME	MOONWALKER....£79.99
INC NEW GAME..£159.00	WIDE RANGE OF NEW &
WIDE RANGE OF NEW &	2nd HAND GAMES
2nd HAND GAMES	FROM.....£7
FROM.....£18.00	★★★★★★★★★★★★★★

MVL FOR:–
★ SEGA GAME GEAR & GAMES £99.99
★ ATARI LYNX & GAMES
★ NINTENDO & GAMES
★ GAMEBOY & GAME £69.99
★ GAMES FROM £19.99
★ SUPER FAMICOM
★ SEGA RENTAL CLUB
★ CONSOLES & GAMES
P/EXCHANGE SERVICE

"JUST A SELECTION OF WHAT'S AVAILABLE"
ALL ENQUIRES WELCOME. FRIENDLY FAST SERVICE
£1 P&P SOFTWARE & £5 P&P CONSOLES UK

CHEQUES & P.O. PAYABLE TO:
"MVL"
WHITEHART BUILDING,
NENE PARADE, MARCH,
CAMBS PE15 8PH
CALLERS WELCOME TO THE SHOP
UNTIL 10pm EVERYNIGHT

TELEGAMES

Europe's Largest Stock of Video Games and Cartridges for:

SEGA MEGA DRIVE
Nintendo
NINTENDO SUPER FAMICOM
PC Engine
INTELLIVISION
SNK Neo-Geo
PC SUPER GRAFX
GAME GEAR
SEGA
NINTENDO GAMEBOY
COLECO VISION
ATARI 2600 and 7800
PC Handheld
LYNX CHESS CHALLENGE
NOW IN STOCK

WHY WAIT? ORDER NOW!

TELEGAMES,
Wigston, Leicester LE8 1TE
(0533 880445) (0533 813606)
SAE for full list or 'phone you order now
Still Europe's Largest Video Game Centre

TIPS

NINTENDO

GUNSMOKE

Here's a neat little trick that will sure come in handy when fighting those pesky bandits in the Wild West. When the title screen appears, press A four times, SELECT four times, RIGHT twice and then START. You'll now be the proud owner of a machine gun with three hundred bullets! Thanks to Sean O'Hare of Belfast for that convenient tip.

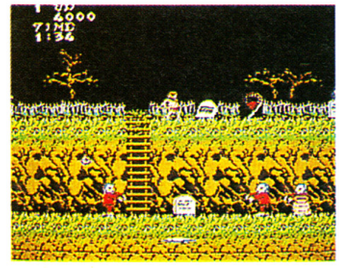

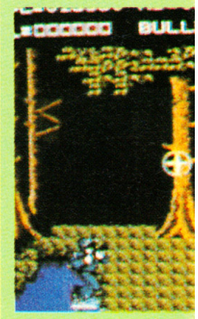

GHOSTS 'N GOBLINS

Sean O'Hare of Belfast has discovered a great stage SELECT feature for this game. When the title screen appears, press DOWN RIGHT on the pad while pressing B three times. Next press and release UP, hit B again three times, then press and release DOWN and B three times again. Now hit START and use the A and B buttons to SELECT the stage at which you want to begin the game!

SNAKE RATTLE 'N ROLL

Mark Watkins of Clacton, Essex, has discovered two secret warps in this whimsical game. On level one there are two tongue icons. The second is opposite a single block standing in the water; jump on to it and keep pressing the fire button as if it were a dustbin lid. The snake will now be sucked in and a message reads "Warp to level 3".

The second warp is on level 3. There are two nibbly pibbly dispensers near to the exit door. Collect the clockwork key icon to enable you to jump to the dustbin lid which is adjacent to the highest nibbly pibbly dispenser. Now you're warped to level 5 - good luck!

USER FRIENDLY

Wah-hey! Wah-hoo! Wah-hee! It's tip-o-rama time, and have we got a pile of super duper cheats for you - just feast your eyes! If you've got anything to help fellow gamesplayers, write in. Cheats, hints, tips, complete solutions, maps - anything will do! Send them to: MEAN MACHINES TIPS, MEAN MACHINES, PRIORY COURT, 30-32 FARRINGDON LANE, LONDON, EC1R 3AU. There's a prize of £150.00 worth of amazing console software for the sender of the month's best tips - this month Brian Wheeler of Port Talbot strolls away with the goodies. Next month it could all be yours...

BAYOU BILLY

David Beardsell of Northwich, Cheshire, has sent in handy info about this relatively obscure game. Go to the practice levels before starting the game, because after completing the three levels there the reward is a Meat Ball, Free Life, and extra bullets.

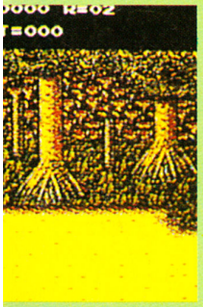

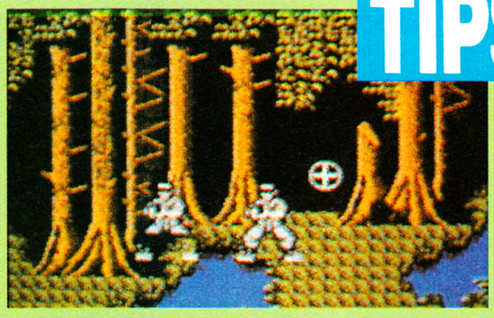

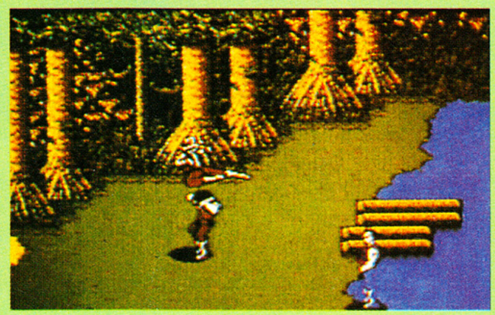

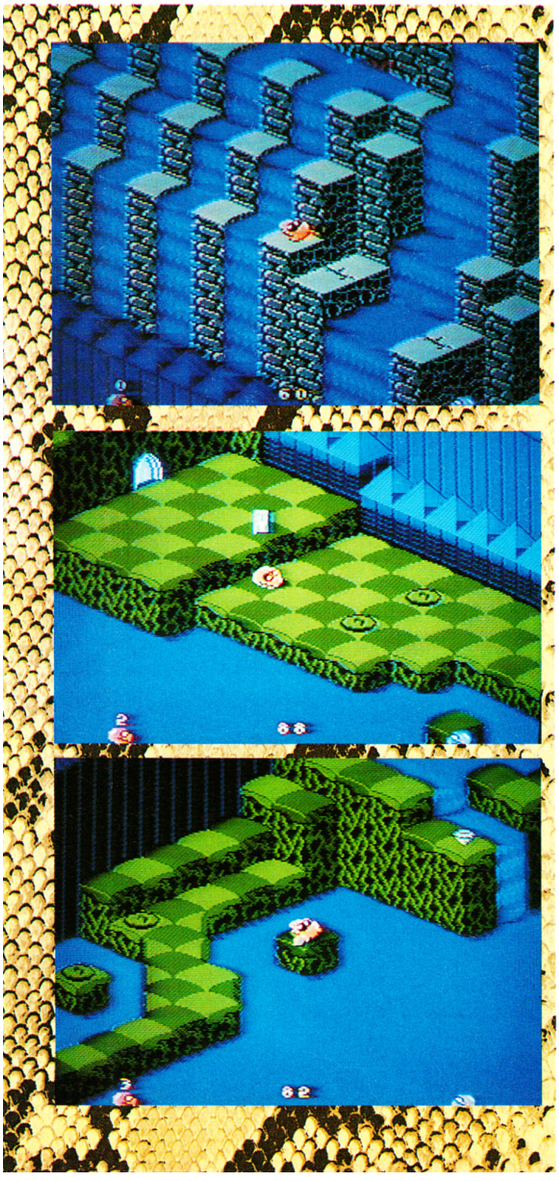

RAD RACER

When the car selection screen comes up, press START, then look at the speedometer (above the "distance covered" indicator). Pressing B adds two coloured squares to the speedometer, and every extra hit of the button will add a further two squares. Each set of squares indicates levels one to eight. When you've got the stage you want, press UP, RIGHT and START at the same time. Now you'll start at the level you selected. If you lose and want to remain at that level, wait until the display screen appears then press A and START together to start at the beginning of that level. This convoluted tip was sent by David Richardson of Speen, Berkshire!

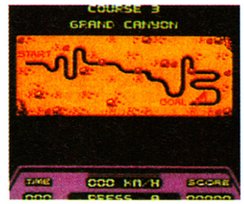

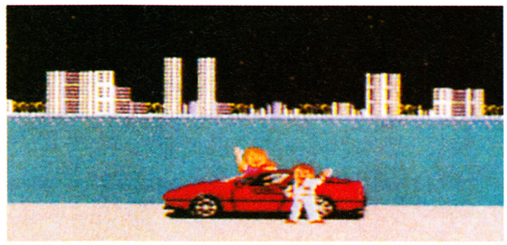

SOLOMON'S KEY

Northern Ireland seems to be a stronghold of Nintendo owners! Dominic Kelly of Belfast has sent in this info. On level three, create a block on the top right corner then destroy it to gain an extra life.

If you hit one of the three jewels with Dana's Wand, a blue object appears. Collect it to get a fire ball!

GAME BOY

GARGOYLE'S QUEST

This popular Gameboy cart has proved no problem to Damien Nye of Bracknell, Berkshire. He's sent codes for all the sections of the game.

B44Y 5SI8
This takes you to the first village with the Nial Talisman x 2, and Vials x 5.

T6Y5 Y5EH
This takes you to the first village with the Gremlin stick, Poltergeist candle and blockbuster magic, plus Talisman x 3 and Vials x 1.

HRTD HKFQ
This gives you Dragon Armour, Talisman x 2 and Vials x 1.

CK4I RPIM
The same as above but further on in the game. Talisman x 2 and Vials x 2.

B6GG D7G5
Gives ductile armour, wing power and blockbuster magic. Talisman x 1 and Vials x 7.

9Q7Y ITSN
Gives the candle of darkness. Talisman x 3 and Vials x 6.

OQUE 5WEA
This takes you to the last village, with Talisman x 4 and Vials x 27.

MERCENARY FORCE

Hold down buttons A and B with SELECT, then press UP, DOWN, LEFT, RIGHT, then you'll have YEN 50,000 instead of YEN 5000 which is handy for buying energy. Gratefully received from Nicholas Stevens of Shoeburyness, Essex.

PIPE DREAM

Martin Hills of Sittingbourne, Kent has completed this fab puzzle game and has been kind enough to send in the codes. THere are as follows:

STAGE 5: HAHA
STAGE 9: GRIN
STAGE 13: REAP
STAGE 17: SEED
STAGE 21: GROW
STAGE 25: TALL
STAGE 29: YALI

AFTERBURNER II

To choose the starting level, press and hold A, B, and C then press START. This should be done on the second intro screen (the one with START and OPTION). If you do this correctly the aircraft carrier comes UP with Stage SELECT. Move the joypad LEFT or RIGHT to SELECT, then press START. Thanks to Daniel Gibbons of Hatfield, Hertfordshire for that!

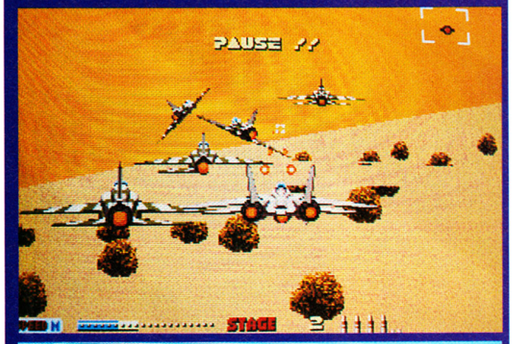

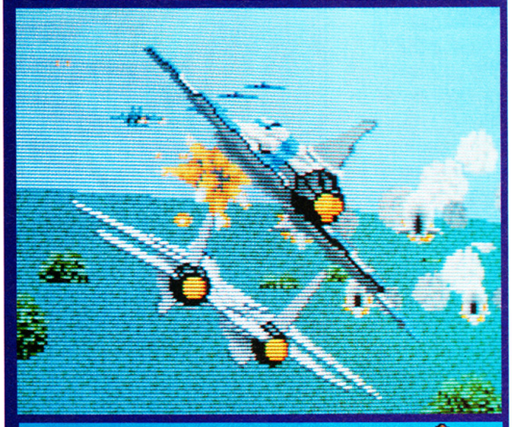

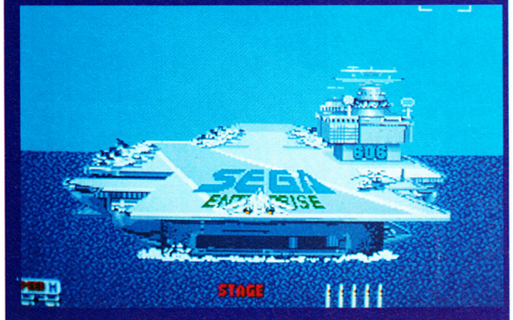

MAGICAL FLYING HAT TURBO ADVENTURE

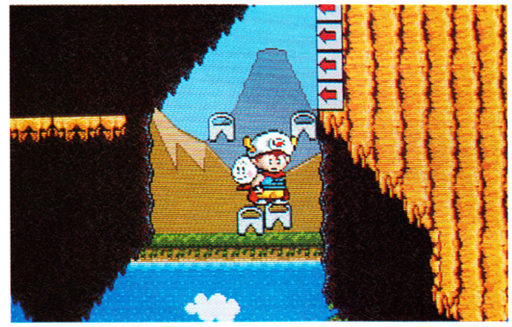

HI POTION
Gives a higher jump for 10 seconds.
S POTION
Gives a longer punch for 10 seconds.
BLUE/RED PILL
Changes the hero to either a helicopter or submarine with full shields for 10 seconds, providing he's got the egg with him.
YELLOW/RED PILL
Turns our hero into an invincible cat robot, armed with a cannon, for 15 seconds. Can only be used on end of level guardians. No egg's needed though.

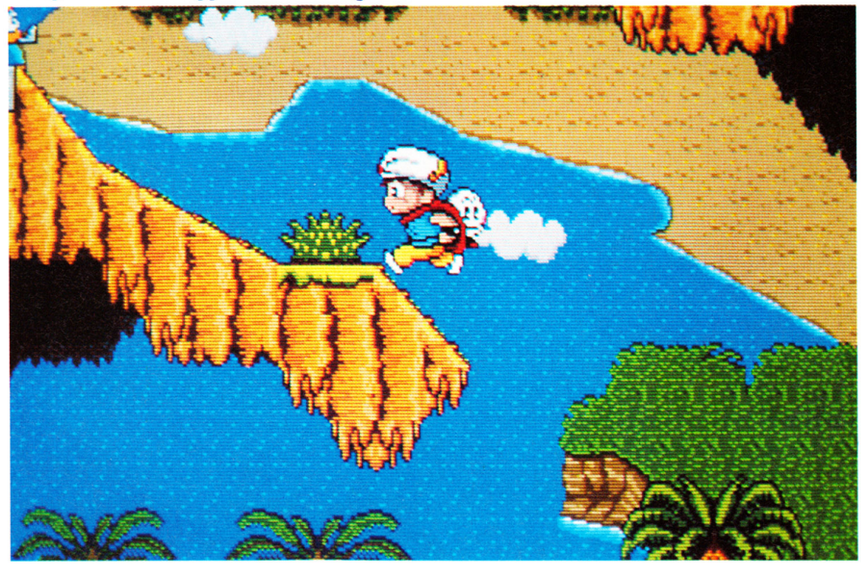

MUSHA ALESTE

Raymond Fu of London SE1 has sent in some useful tips for this shoot 'em UP.
FOUR POWER UPS
Pause the game then press B, B, C, B, B, C, UP, DOWN, A.
FIVE EXTRA LIVES
Pause the game and press RIGHT, DOWN, RIGHT, DOWN, LEFT, UP, LEFT, UP, B, C, A.
TWENTY SPECIAL WEAPONS
Pause the game and press UP three times, DOWN three times, LEFT three times, RIGHT three times, C, C, B, A.

MEGADRIVE TIPS

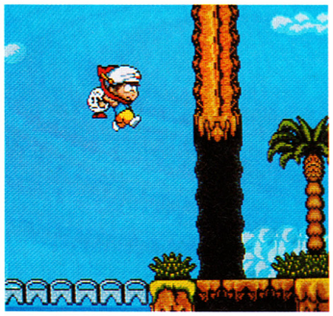

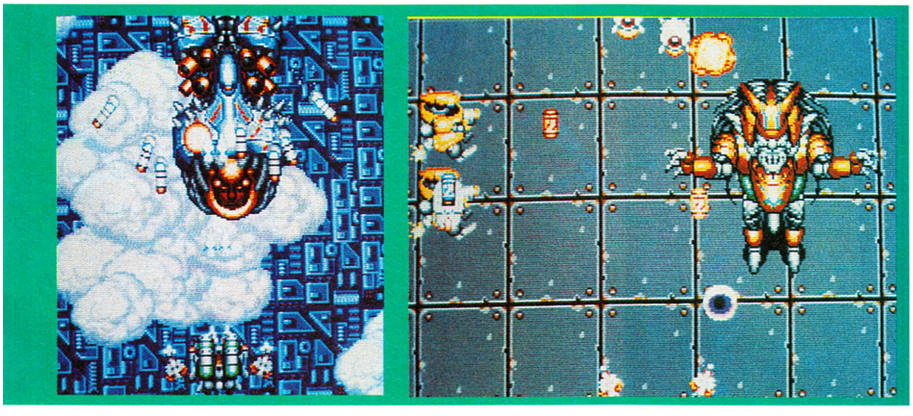

AMBITIONS OF CAESAR

Having trouble getting past the first stage of this rather strange strategy game? Well, Steven Cain of Chingford, London has sent in a code for the next part. Just enter L 3 F H P O Z N G W.

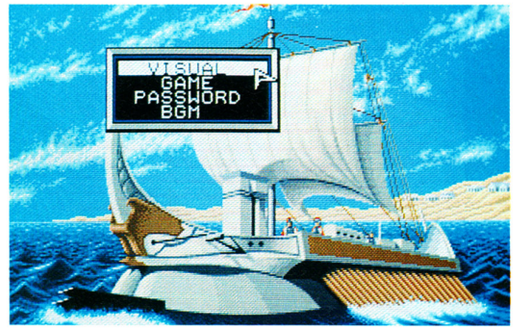

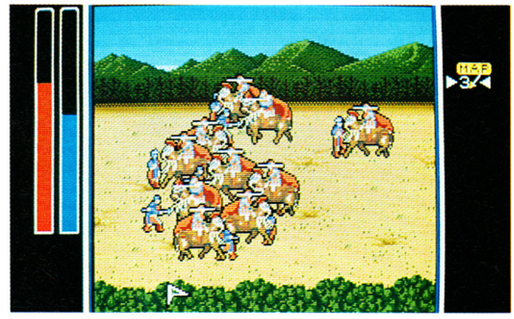

MASTER SYSTEM

SECRET COMMAND

A Jenkins of Longlevens, Gloucester, finds this a bit too difficult, but has discovered a tip to make things easier. In the two player game, you can continue from level three by rapidly pressing button 1 and moving the pad from left to right repeatedly at high speed. This is best done with a control stick and rapid fire unit

TEDDY BOY

To get to the option screen press UP, DOWN, LEFT, RIGHT. Do this twice. The Fire: On/Off option determines whether or not the floor will give way. When you die go back to the option screen and select CONTINUE B YES. Cheers to Steven Cain of Chingford, London for that.

AMERICAN PRO FOOTBALL

Want a near-perfect defence? Then follow this tip from A Jenkins of Longlevens, Gloucester. Select the goal line tactic and position the man under control to intercept a pass. This way, the men will stop a run and the controlled man is always ready to catch the ball. It's often possible to get a touchdown out of this defence as well!

SEGA

TIPS

GHØSTBUSTERS

Here's a veritable mound of Ghostbusting tips for this Sega classic from Brian Wheeler of Port Talbot. At the beginning of the game you're given the option to start or continue. Using the directional pad, move the cursor to continue and press button 1. You're asked for initials. Pushing button 1, enter AA as your initials. The screen will then ask you to enter a ten-digit number. Enter 1173468723 and push button 1. You now begin the game with $1,975,88 instead of $10,000.

PREPARATION

Selecting your car: Use the pink arrow displayed to the left of the cars to choose desired car. Using the directional pad, move the arrow next to desired car and press button 1 to advance to the shop.

RECOMMENDED CAR

Common Holds Eleven Tools and costs only $6,000.

EQUIPMENT

Using the directional pad, move the forklift up or down to the desired tool. Press button 1 to pick up the tool and turn the forklift around. Press on lower right corner of the directional pad to move forklift with tool toward your vehicle. Press button 1 to unload the tool. Repeat process until all tools are loaded, then press button 2 to start busting ghosts!

TOOLS

GHOST BAIT
HIGH CAPACITY TRAP
LASER CONFINEMENT SYSTEM
SUPER ANION BEAM
SUPER GHOST VACUUM

The Ghost Bait is a must for use against the Marshmallow Man in the first part of the game, as described later.

The Ghost Trap or High Capacity Trap is used to capture the ghosts in the first part of the game. The Laser Confinement System eliminates the necessity to go back to Ghostbuster Headquarters to empty your traps (giving you more time to bust ghosts). The Super Anion Beam makes your Ion Beams last considerably longer, so trips back to Ghostbuster Headquarters to replenish beam power are fewer. The Super Ghost Vacuum enables you to suck up stray ghosts as you drive along. You will have plenty of money and room in your car to buy and experiment with various tools, so have fun with them!

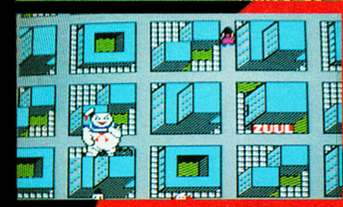

STAGE ONE

THE MAP

Once you have finished shopping, the next screen you encounter is the Map screen. This screen is an aerial view of the city. At the top right of the map is a block labeled "Shop". This is where you purchase additional tools. In the lower left corner is a block labeled "GHQ" (Ghostbuster Headquarters). It is necessary to return here for the following reasons:

To restore men when you have only one left.
To restore men slimed trying to trap ghosts.
To empty traps when they become full of ghosts (not necessary with the Laser Confinement System).
To restore Ion Beam power.

You are the Ghostbuster symbol located beside GHQ. Also on the map are yellow ghosts. You cannot capture these ghosts in the Map screen. However, if you touch them with your blue Ghostbuster symbol, they freeze and you'll have prevented them from getting into Zule. You also see two small figures, The Gatekeeper and The Keymaster. Avoid touching them, as they deduct money from your account! When you see a block on the map start to blink, immediately head for it with your Ghostbuster symbol. When you are beside the appropriate block, it stops blinking. To enter the block, press and hold the directional pad in the direction of the block while pushing button 1 simultaneously. It's not easy, so be sure to press very accurately on the directional pad!

THE STREET

If you have done the above correctly, the screen changes to a street, and your car speeds toward the building inhabited by ghosts. As you drive you face obstacles in the road, as well as other cars. Be sure to avoid them as you destroy your car if you hit them. You automatically receive another car but the money is deducted from your account and it delays you from getting to the building. In the lower right hand corner of the screen the will be a number followed by the letters "KM". This indicates the number of kilometres you are from the building with the ghosts. The larger the

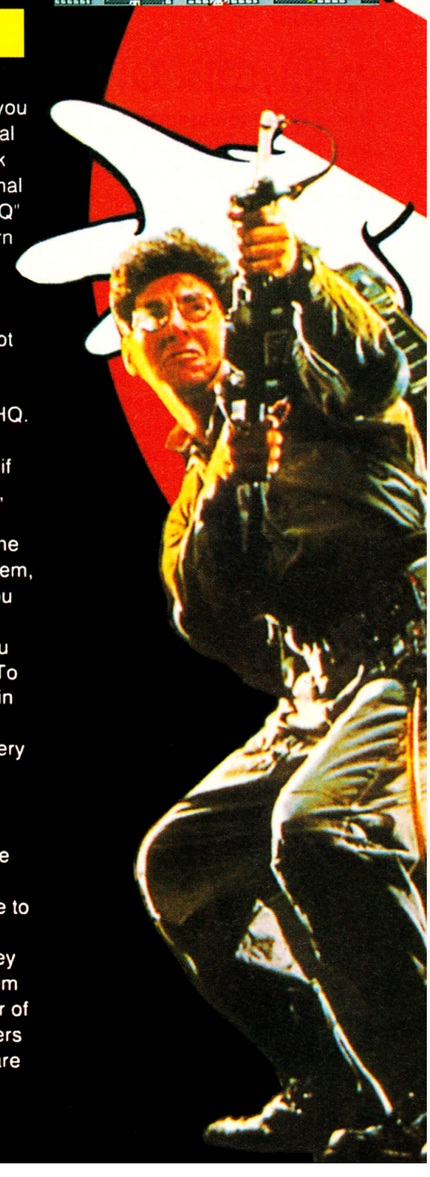

number, the further away you are, and the more likely the ghosts will be gone by the time you reach the building. Please note: if you move around a lot in the map screen, this adds mileage in the street screen, so try to stay as still as possible and wait for a block to blink on the map screen.

When you travel down the street you see ghosts floating over the street. You can vacuum up the ghosts by pressing one of the buttons. When you reach the building with ghosts, your car automatically pulls over to the right side of the screen.

BUSTING GHOSTS

Once your car has pulled over to the side of the street, your men will automatically exit the car. Using the directional pad, position the Ghostbusters (while holding trap) under the floating ghosts. press button 1 to drop the trap. This freezes Ghostbuster 1 (on the right side) and using the directional pad you are able to position Ghostbuster 2 (on left side). When 2 is positioned, press button 1 again and you are able to position 1 in the same manner.

When both are in position, press button 2 to start the Ion Beams. Try to trap the ghosts between these beams. To do this, use button 1 and directional pad as described above to alternatively move each Ghostbuster toward trap with ghosts between enclosed between beams. When ghosts are over trap between beams, press button 2 to release and trap and catch them. If you don't have the Super Anion Beam, you only have 60-70 seconds to do this, otherwise you have ample time. When all the ghosts are trapped, your men return to the car and the map screen pops up again.

If you do not have a High Energy Trap or a Laser Confinement System, you have to return to GHQ to empty your trap.

GHOST BAIT

In the upper left corner of the map screen is a long bar labeled "PK Energy Meter". This meter changes from blue to yellow to red as the city gets more overrun with ghosts. As the energy meter starts to turn red, you're faced with a nasty surprise! The Marshmallow man appears and stomps on your city blocks, which results in a loss of $4000 from your account. This is when you want to use your Ghost Bait.

When you see four ghosts turn green and start to form the Marshmallow Man, instantly press button 2 to release some bait. Not only does this prevent the Marshmallow Man from forming, but it also adds $2000 to your account.

STAGE TWO

THE MARSHMALLOW MAN

In order to continue on in the game and face the Marshmallow Man, two events must occur simultaneously. You must have $10000 in your account when your PK Energy Meter turns fully red. When this happens, you automatically go to the Temple Of Zule and the Marshmallow Man.

When confronting the Marshmallow Man, you need only get two of your three men past him. To get by him, place your man to the right of the Marshmallow Man on the right side of the pillar. As the Marshmallow Man bounces to the left, quickly push on the upper left corner of the directional pad to sneak past him.

STAGE THREE

STAIRS OF ZULE

The Roamers are pretty easy to bust. Watch out for the Slimers along the stairs. When you try to bust the Slimers, you must anticipate their moves. If they look like they are coming at you - shoot!

STAGE FOUR

BUSTING GORZA

The best way to fight Gorza is to face your man opposite him. If he is located on the left hand of the screen, your man should be on the right side. As he comes across to your side, move your man to the other side, but keep shooting as you cross over. It takes five to six shots to kill Gorza. Move side to side and keep firing. Gorza is armed with deadly laser beams, so watch out! Also, Gorza is worth $5000.

TIPS HELPI

Stuck in a dungeon? Got an end-of-level boss you can't destroy? Can't find a special potion? Well, here's where your gaming problems can be solved. The Tips Helpline is a column where you can write in and ask for advice to help you get through those areas where you are completely and utterly stuck. So if you're having bi-i-ig hassles, write to JAZZA'S TIPS HELPLINE, MEAN MACHINES, PRIORY COURT, 30-32 FARRINGDON LANE, LONDON, EC1R 3AU and I'll sort it all out.

Oh, by the way. When you write in, don't just say "I'm stuck in Snake, Rattle and Roll (or whatever), please help me". I need to know what your exact problem is, otherwise I won't be able to answer! Okay? The other thing - I don't do personal replies, not even with an SAE. Sorry about that, but if I did, I'd spend so much time writing letters I wouldn't be able to do the magazine! And then you wouldn't have anything at all (and I wouldn't have a job), and my Mad cat would go hungry...

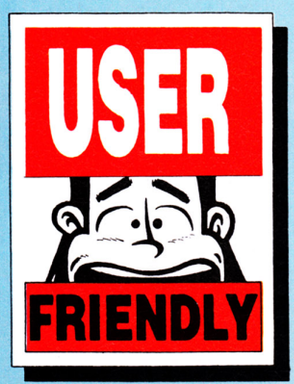

MEGA SOLAR PROBLEMS

Dear Jaz,
Please can you help me. I am completely stumped with two games I bought recently, Megaman 2 and Solar Jetman.

Firstly, I cannot lift anything off the second planet on Solar Jetman after completing the first one quite easily. Please advise if possible.

My second problem is the big jump in the Dr Wily section of Megaman 2. I have got all the weapons, etc. These problems are cracking me up. Hope your brilliance can help me out.

T Leighton, Chesterfield

JAZ: In Solar Jetman, lifting items up on level two is exactly the same process as level one. The only difference is that the gravity is much stronger. As for Megaman 2, I admit it's a pretty long jump, but the trick is not to try and jump it at all. Use the special flying platform items given to you by Dr Wily. It takes a bit of practice, but if you've got that far into the game it shouldn't be that difficult.

MEGADRIVE MISERY

Jaz,
1. Can you please tell me how to get past the three end-of-level baddies on Moonwalker stage 5-2. I have tried dance magic and the flying hat but just cannot kill them.

2. On Revenge of Shinobi, how do you kill Spiderman on level 6-3. I always get caught in a web, and when I eventually hurt him and the bat appears, I always die.

3. Ok, I'm crap, but how do you kill the eye monster at the end of level 2 on Altered Beast.

J K Barr, Leek, Staffs

JAZ: On Moonwalker, the tougher end-of-level bosses are best dealt with by not using dance or hat magic at all. Instead, save your energy for the hits you're likely to sustain. Use your hands and feet to dispose of these fiends, but remember that magic travels further the longer you leave it. So, rapid fire isn't necessarily so effective. As for Revenge of Shinobi, save your ninja magic for the bat as he's far more deadly. Spiderman's webs can be avoided by jumping at the right time. He does use a pattern so it shouldn't be too much of a problem to guess when he starts spinning. If you're a real spaz and *still* can't do it, locate one of the 2-UP icons on an earlier level and stock up on your lives (die to make the icon re-appear). Now use Mijin Ninja magic repeatedly to knobble Spidey. Altered Beast's second level baddie is a cinch. Simply use your dragon's shield to repel the eyeball onslaught and whilst he's pausing for breath let him have it!

SEGA R-TYPE SECRET LEVEL

Dear Jaz,
In issue 7 of MEAN MACHINES you reviewed R-Type on the Sega. Since then I have been trying to find the secret level that you mentioned. Please, please could you tell me where the entrance is.

David Knibbs, Newcastle-upon-Tyne

JAZ: Look out for two holes at the top of the screen in the middle of level four. Simply fly up the right-hand hole to be teleported to the secret level. Easy, eh?

BUBBLE BOBBLE BLATTING

Dear Jaz,
I'm stuck on Bubble Bobble where I meet the big creature who spits five missiles at me. I've tried everything and I cannot beat him. Please help me on my favourite Nintendo game. I hope you can help.

Greg Albright, Torquay, Devon

JAZ: This is one of those problems that demands skill more than anything else. Still, if you've battled your way to this point in the game you should have the necessary abilities to avoid his missiles and aim your bubbles at his head. There is no safe point on this screen. Just keep moving to avoid those missiles and get those bubbles in.

EXTRA LIVES FOR FINAL FIGHT

Dear Jaz,
I have recently sold my old Nintendo and games and bought a Super Famicom with Super Mario World and Final Fight. The thing is in the Final Fight manual it shows a screenshot of an options screen but I can't find out how to get to this. Could you please tell me how to get to it?

Mr Anonymous, Somewheresville

JAZ: Often looking at the Japanese symbols in these manuals gives away what you're supposed to press. In the Final Fight manual you'll see a symbol that looks a lot like the L button that's on the top of the Famicom joypad. So, hold this button down and start the game as normal. You'll now be whisked to the options screen.

FAMICOM SODOMY

Dear Jaz,
I am unable to defeat Sodom on Final Fight on the Super Famicom. I have tried all of your tips, but still can't kill him.

Bruce Darlington, South Wirral

LINE

JAZ: Don't bother punching him. Just keep to the top and bottom of him and whilst he's static grab him, kick him in the head twice and throw him (if you're Cody) or headbutt him twice and pile-drive him (if your Haggar). Don't bother using the swords either - they're useless. Keep doing this and Sodom will quickly become just a bad memory.

PHANTASY STAR BOTHER

Dear Jaz,
I'm stuck on Phantasy Star. You see I can't find the Laconian Sword. All I know is that its somewhere in the floating tower to the right of Scion, but I've searched everywhere in there and I can't find it. Please, please help!
Mr Mystery, Nowheresville
JAZ: You're pretty close to the mark as it is. Just go to Scion and use the hovercraft. Look through the floating tower and you will find a treasure chest with the sword in it.

Jackson's japery is causing hassle.

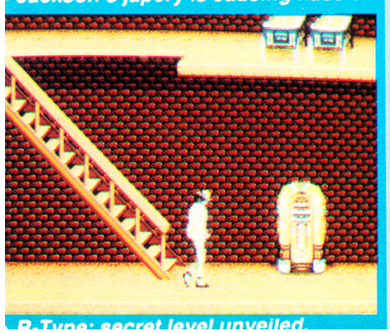

R-Type: secret level unveiled.

MEAN MACHINES MEGAPLAYERS

Here's where you ace gamesplayers can offer your services and become an honorary MEAN MACHINES Megaplayer. Other readers can write to you and ask for information on games that you know inside out. If you write to a Megaplayer, don't forget to include a stamped addressed envelope! It's nice enough for these people to put their names forward to help you - it's a bit of a cheek asking them to pay to send you a reply!

MEGADRIVE MEGAPLAYERS

Ah! A Megadrive Megaplayer. If you've got yourself into a fix on ESWAT, DJ Boy, Golden Axe, Final Blow, Super Shinobi, Super Real Basketball, World Championship Soccer or Mr Komatsue, write to Jacob Kennedy, 74 Esmond Road, Chiswick, London, W4 1JF.

Alan Frost is a Megadrive player par excellence. He knows Golden Axe, Moonwalker, Rambo III, Batman, Forgotten Worlds. Write to him at 1 Huntspiel Cott, Brunswick Road, Deepcut, Camberley, Surrey, GU16 6RT.

If you're a Megadrive player in dire straits, why not get into contact with Paul Bristow, 60 Plaxtol Road, Erith, Kent, DA8 1NL. He's an expert on Ghouls 'n' Ghosts, Thunderforce III, Psycho Fox, Operation Wolf, Super Real Basketball, World Games, Forgotten Worlds and Strider.

Paul Haseldine stresses that he is a truly star player who's willing to give any tips on Ghouls 'n' Ghosts, Super Shinobi, Altered Beast, Thunderforce III, ESWAT and Forgotten Worlds. Write to him at 2 Ilkeston Road, Stapleford, Notts, NG9 8JL.

If Forgotten Worlds, World Soccer, Super Monaco GP, Super Hang-On or Altered Beast are giving you hassle, write to John Kaye, 3 Brookfield, Penistone Road, Kirkburton, Huddersfield, W Yorkshire, HD8 OPE.

"I'm a mega, mega, mega cool dude" reckons Danny Crystal and reckons he'll give red hot tips to anyone stuck on Moonwalker, Super Shinobi, Shadow Dancer, DJ Boy, Mickey Mouse, Wonderboy III, Cyberball, Alex Kidd, ESWAT, Super Real Basketball, World Soccer, Ghostbusters and Strider. Interested? Then write to him at 20 Meath Close, St Mary Cray, Orpington, Kent, BRS 2HF.

Need help on Ghostbusters, Golden Axe, Forgotten Worlds, Super Hang-On, Arnold Palmer's Golf, Strider, Revenge of Shinobi, Ghouls 'n' Ghosts, Altered Beast, Populous, Last Battle, Space Harrier II, Truxton or Thunderforce II and III? Write to D Ellox, Gwelter Roseworthy, Camborne, Cornwall.

This guy has certainly played a lot of games and is offering help on Air Diver, Altered Beast, Budokan, Forgotten Worlds, Ghouls 'n' Ghosts, Golden Axe, Insector X, Moonwalker, Mystic Defender, Phantasy Star II, Populous, Rambo III, Super Shinobi, Space Harrier II, Target Earth, Truxton, Whip Rush and Zany Golf. He's Greg Martin of 8 Duchray Drive, Ralston, Paisley, Scotland, PA1 3BW.

SEGA MEGAPLAYERS

The games that T Abdo of 37 Blackwood Rd, Streetly, W Mids, B74 3PL is offering help on are Fantasy Zone I and III, Alex Kidd in Miracle World, Golden Axe, Psycho Fox, Spy Vs Spy, Double Dragon, Basketball Nightmare and Dead Angle.

Michael Long from 104 Whalley Avenue, St Helens, Merseyside, WA10 6PS can help anyone stuck on Altered Beast, Vigilante, Golden Axe, Chase HQ, Double Dragon, Thunderblade, Hang-On, Wonderboy III, Safari Hunt, Marksman Shooting and Action Fighter.

If Alex Kidd in Miracle World, Wonderboy II or III, Psycho Fox, Chase Hq, R-Type or Rampage are providing trouble, contact Thomas Varlow, 75 Greenshaw Drive, Haxby, York, YO38 D9

A pair of Megaplayers willing to help out on Sega games are Nigel Wykes and Steven Fewell who live at 84 Salisbury Road, Gravesend, Kent, DA11 7DE. They're experts at RC Grand Prix, Vigilante, Dynamite Dux, Shinobi, Golden Axe, Double Dragon, Rastan, California Games, Enduro Racer, Chase HQ, Pro Wrestling, Kung-Fu Kid, Psycho Fox, Wonderboy III and Altered Beast.

Carl Busby is a pretty good player. His specialised games are: Alex Kidd and the Lost Stars, Altered Beast, Spy Vs Spy, Basketball Nightmare, Psycho Fox, Pro Wrestling and Wonderboy III. If you need any help on those games, write to him at 293 Western Avenue, Acton, London, W3 OPP.

If you're stuck on Y's, Spellcaster, Phantasy Star, Ghostbusters, Rambo III, Rampage, Alex Kidd in High-Tech World, Wonderboy I, II and III, Golvellius, Shinobi, Psycho Fox, Kung-Fu or RC Grand Prix, why not write to Mark Betts, Cobblers, Chapel Road, Lower Southrepps, Norwich, Norfolk, NR1 18W?

A Sega Master System Megaplayer who knows a wealth of games is Robert Williams of 42 Kenneth Road, Chadwell Heath, Romford, Essex, RM6 6LL. He knows Psycho Fox, Golden Axe, Rastan, R-Type, Wonderboy III, World Soccer, Shinobi, Thunderblade, Alex Kidd and the Lost Stars, Dynamite Dux, Aztec Adventure, Outrun and California Games. If you're stuck on any of those games, why not write to him?

Any one who needs help on Basketball Nightmare, California Games, Golden Axe, Rastan, Shinobi, Vigilante, World Soccer, Super Tennis or Rescue Mission can write off to Paul Hanson, 37 Penhurst Road, Ipswich, Suffolk, IP3 8QY.

Calvin Holbrook of 3 Wilton Road, Shanklin, Isle of Wight, POS7 7DA is a Sega Megaplayer, and is offering advice to anyone who writes to him. He knows Wonderboy I, II and III, Alex Kidd in Miracle World, Ghost House, Phantasy Star and Alex Kidd in High-Tech World.

If you're having hassle with any of these Sega titles: Afterburner, Outrun, Choplifter, Double Dragon, Captain Silver, Wonderboy II, Enduro Racer, Vigilante, Rampage, California Games, Miracle Warriors, Scramble Spirits, My Hero, Fantasy Zone, Alex Kidd in Shinobi World or Global Defence, write to Hassan Sasid-Ude, 8 Caburn Road, Hove, East Sussex, BN3 6EF.

Another Megaplayer volunteer is James Smith, 2B Balcarres Road, Musselburgh, East Lothian, Scotland. He's a whizz on the following Sega games: Choplifter, Afterburner, Alex Kidd in High-Tech World, Rambo III, Double Dragon, Wonderboy, Bomber Raid and Kung-Fu Kidd.

NINTENDO MEGAPLAYERS

If you live in Berkshire or thereabouts, Peter Nightingale, 44 Melling Close, Lower Early, Reading, Berkshire, RG6 2XN might have the answers you're looking for. He knows the following Nintendo games - Trojan, Super Mario Bros, Soccer, Tiger Heli, Xevious, Airwolf and Skate or Die.

Nintendo players can ask Carl Busby for help. He knows Ghosts 'n' Goblins, Megaman, Balloon Fight, Rygar, Super Mario II, Excitebike and Batman. Write to him on the address above.

Another Nintendo Megaplayer is John Molnar of 64 Champion Close, Rowlatts Hill, Rowatts Hill, Leicester, LE5 4EX. He's an expert on Super Mario Bros I and II, Batman, Cobra Triangle, Pro Wrestling, Track and Field II, Gunsmoke, Life Force, Rush 'n' Attack, Tennis and Gradius.

Paul Brown of 97 Windmill Hill, Enfield, Middx, EN2 7AJ is offering super tricks and tips to anyone who writes to him concerning Bionic Commando, Blades of Steel, Bubble Bobble, Castlevania II, Simon's Quest, Double Dragon, Lee Trevino's Fighting Golf, Legend of Zelda, Megaman, Megaman II, Metal Gear, RC Pro Am, Super Mario Bros, Super Mario Bros II, Teenage Mutant Ninja Turtles, Tetris, Tiger Heli and Zelda II.

Stuck on Legend of Zelda, Tiger Heli, Ninja Turtles, Airwolf, RC Pro AM, Cobra Triangle, Batman or Ghost 'n' Goblins? Write to Jamie Hutchinson at 57 Lord Avenue, Clayhall, Redbridge, Essex, IG5 0HN.

Don't forget - and this is very important indeed - if you write to a Megaplayer, make sure you enclose a stamped addressed envelope for your reply, or you won't get one. Okay?

MEGADRIVE REVIEW

Strange shapes are rather popular on the consoles. Tetris and Columns have both been big hits, with their similar themes of falling shapes. Now a new game has arrived; Blockout. Unlike the other two, this is a three-dimensional game, with large lego-shapes tumbling from the heavens.

The three buttons control the spin of the block along its three axes, and the start button drops it into the bottom section. When an entire coloured level is completed it disappears leaving more room for the next blocks. As with Tetris, the blocks appear with increasing speed. The options allow either flat blocks (as in Tetris) or blocks with parts sticking out in all directions.

In two-player mode the screen splits as the players compete to finish a certain number of levels before the other person manages to do it. Of course, if the blocks reach the top of the pit then it's game over immediately!

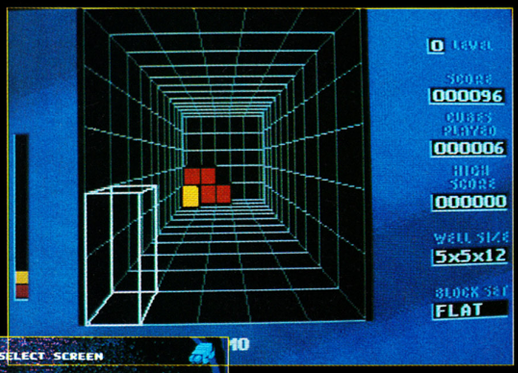

▲ *The very beginning of the game, on Flat Fun (easy) mode.*

◀ *The Options.*

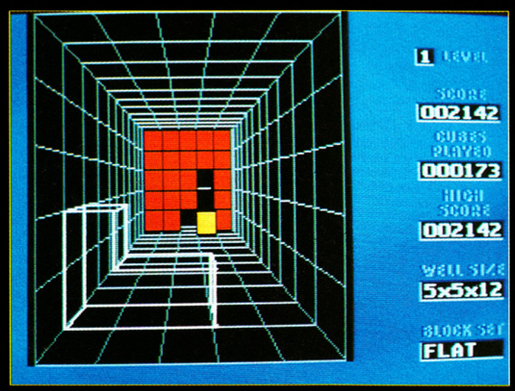

▲ *Best to rotate this through the X axis.*

OPTION OPTIONS

It's best to play Blockout with two players, as the challenge to beat someone else is better than just getting beyond a certain level. Other options let you increase or decrease the dimensions of the pit, determine the speed of the falling blocks and whether the blocks are flat or multi-surfaced. If you're after a ridiculous task, play the game on "Out of control" level; it's fantastically hard!

COMMENT

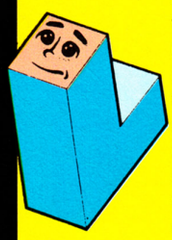

I didn't think much of Blockout when it was released on home computer format, but this Megadrive version has been tweaked and smoothed out to make it a highly enjoyable and very challenging puzzle game. It doesn't seem like it at first, though, since the awkward control method is difficult to get to grips with, and you constantly make frustrating mistakes. However, stick at it, and once you know all the moves the game suddenly becomes incredibly addictive! The icing on the cake is the brilliant two-player mode, which adds a new and very competitive aspect to the proceedings. In fact, I'd go so far to say that it's one of the best two-player head-to-head battles yet devised on the Megadrive! Although Blockout looks a bit boring, make sure you check it out when you see it - you'll be surprised as to just how good it is.

JULIAN

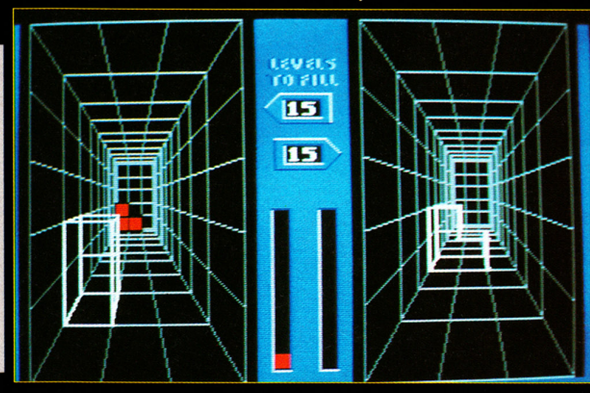

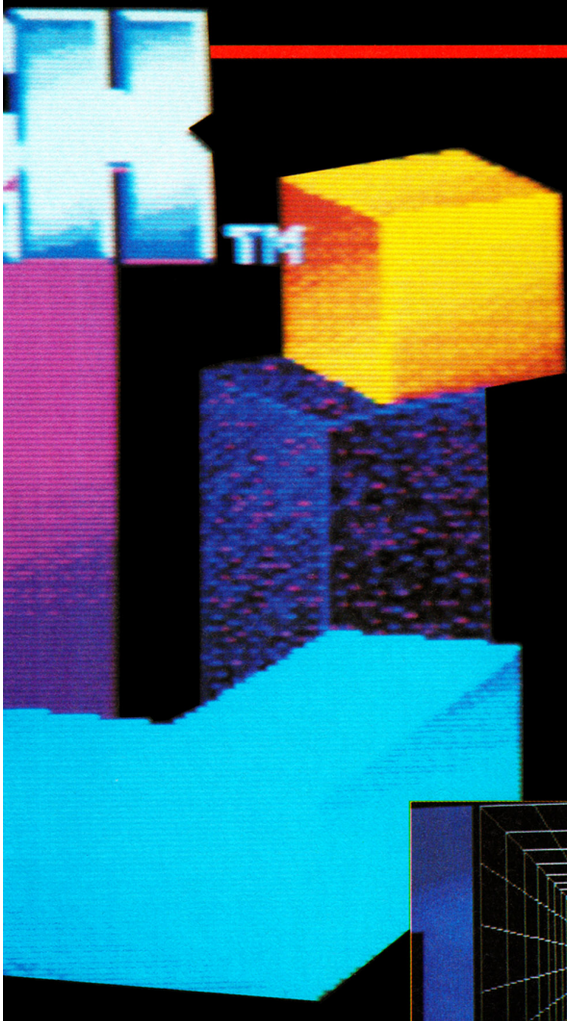

COMMENT

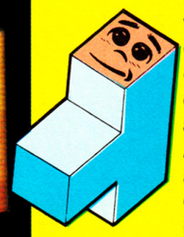

MATT

I didn't think this would be a patch on Columns, but call me a duff old codger if it isn't a lot better! Although it isn't as soothing as Columns (in fact it's downright infuriating), but the excellent 3D perspective gives it a new dimension (groan) in play. The two-player mode tends to be a little less playable because of the lack of space on-screen, but it means that you can challenge a friend instead of just banging away at the computer. Don't be put off by the bland screenshots, this is a fantastic game which every Megadrive owner should seriously consider buying.

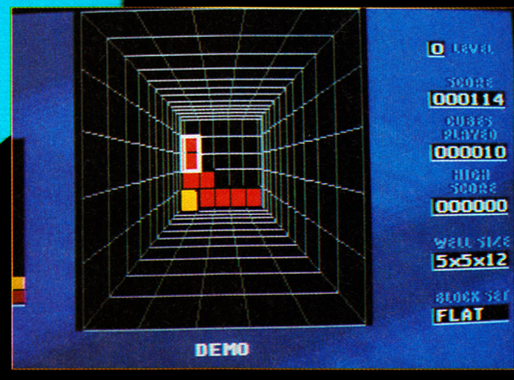

Let the machine do the work! ▶

▼ *The super two-player mode.*

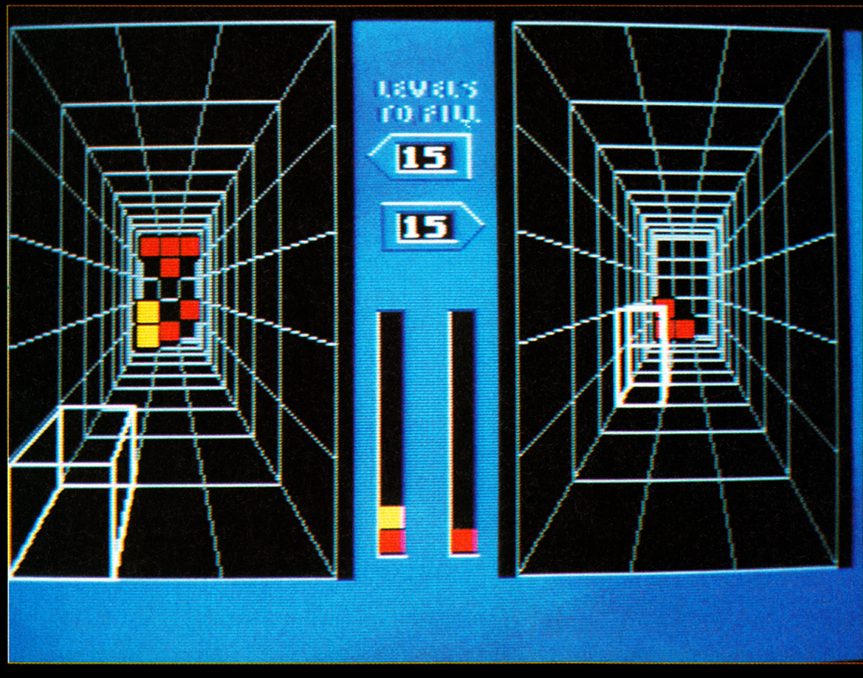

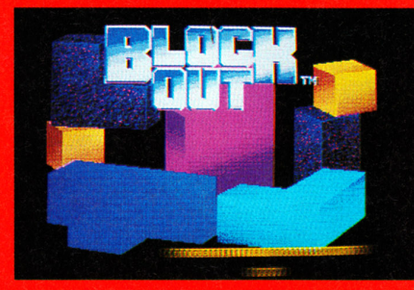

BY: EA

PRICE: £34.99

RELEASE DATE: JUNE
GAME DIFFICULTY: TRICKY
LIVES: N/A
CONTINUES: 0
SKILL LEVELS: 4
RESPONSIVENESS: FAST

1-2 PLAYERS

PRESENTATION 78%

A variety of different options let you vary the type of game and the level you start on, and there's also a superb two-player option.

GRAPHICS 85%

Clear, smooth and straightforward graphics display the action perfectly.

SOUND 78%

Great title tune and simple, but appropriate in-game effects

PLAYABILITY 93%

It's not an easy job getting the hang of the controls, but once it's done the game's a joy to play.

LASTABILITY 90%

This kind of game is only limited by the player's abilities - you'll never beat it!

OVERALL 91%

A highly addictive one-player arcade puzzle game that also features one of the best two-player Megadrive challenges yet seen!

Solstice

Shadax, the hero of the game, searches through the fortress of Kastlerock for the Staff of Demnos which has been pinched by the nasty wizard Morbius, who's also satisfying his evil lusts with the captured Princess Eleanor.

Solstice is a form of game very popular on home computers, but a relative stranger to consoles. It's an isometric 3D puzzle game where the central character moves from room to room, solving puzzles and avoiding monsters as he goes. Shadax jumps from platform to platform, shifts items around to climb on them and has access to spells and potions that have a variety of effects. Keys are likewise vital to get past those awkward locked doors.

With over 250 rooms, Solstice is no "finished in an afternoon" game. Expect to be trapped in the fortress for weeks to come!

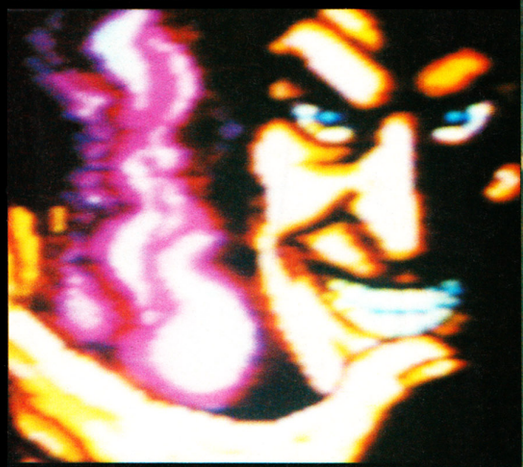

ISOMETRIC DISCOVERY

Knightlore by Ultimate Play the Game (who changed their name to Rare and went on to program such Nintendo classics as Snake, Rattle 'n' Roll, RC Pro Am and Cobra Triangle) was the first ever isometric 3D computer game, appearing on the Spectrum in 1984. It wowed computer fans everywhere with its "real world" environment where you could walk around the landscape and interact with items within it. Over the following years, many clones appeared - Head Over Heels, Alien 8, Batman being the very best - but eventually the genre became stale through lack of new ideas. However, now the format has been revitalised for the console market - let's hope there are more games in this style!

Solstice

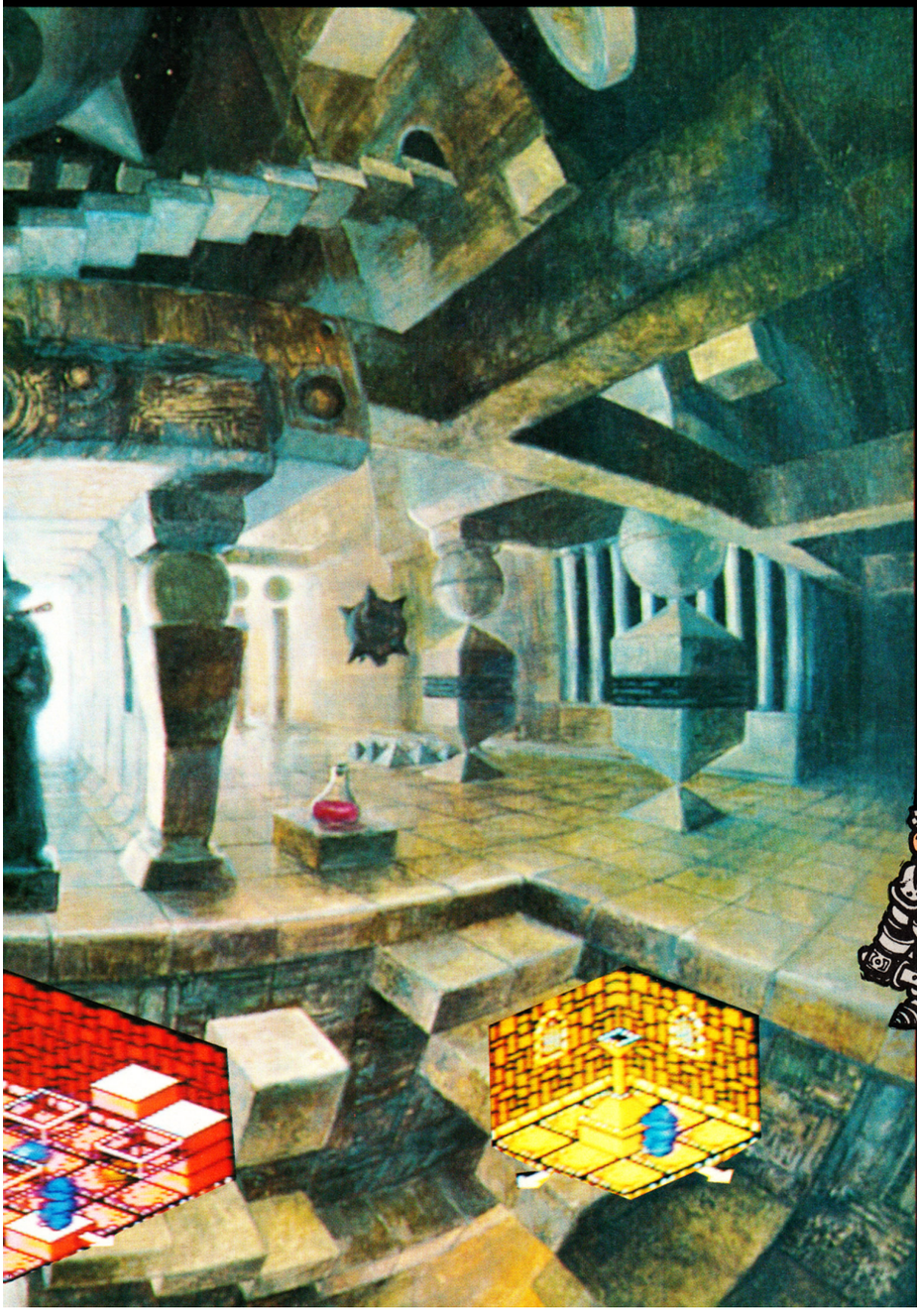

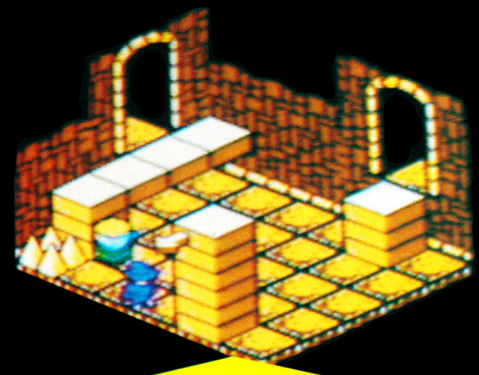

BLOCKS AND STUFF

Many of the rooms contain blocks and barrels that Shadax moves around to complete a puzzle. There are also enemy creatures present in many of the rooms, who make it very difficult to move around safely. However, cunning use of blocks can halt their progress if Shadax works out their patterns of movement.

COMMENT

JULIAN I've always been a big fan of isometric 3D games, and am pleased to see this style of game on a console. Solstice is very much in the classic Knightlore mould, and transporting items from one location to another and avoiding traps and baddies is what it's all about. Swift reflexes are required in many situations, and you've also got to get your old grey matter into gear if you are to solve all the puzzles - some of them are very devious! With over 250 screens, great graphics and some of the best music and sound effects I've heard in a Nintendo game, this is a must for arcade adventure fiends looking for a long-lasting challenge!

KEEP AHEAD

There are many items to collect, and getting them is never straightforward. One of the first objects is the magic boots, which are perched atop a tower surrounded by a floor covered with spikes and guarded by a baddie. Shadax can't reach it by jumping, so how does he do it? Well, drop a block onto the baddie's head, jump on top of the baddie and wait until he walks near to the tower, jump off and grab the boots! It's easy when you know how...

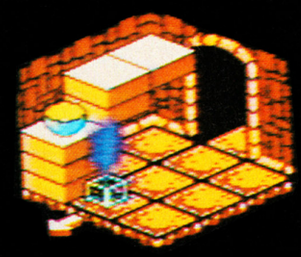

▲ *He needs something else to stand on.*

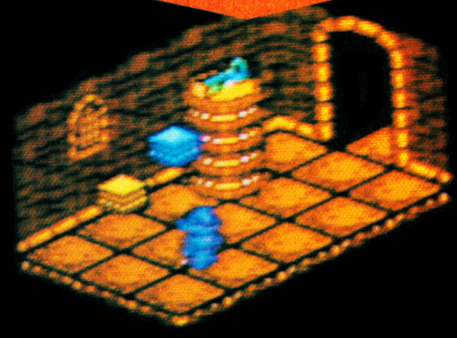

▲ *Cosmetic boots!*

▲ *Eleanor needs rescuing!*

▲ *The man with the hat gets upset.*

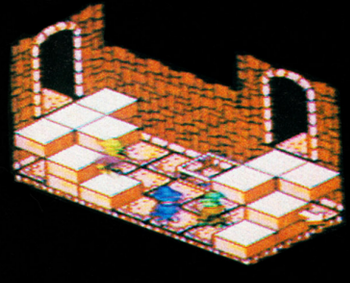

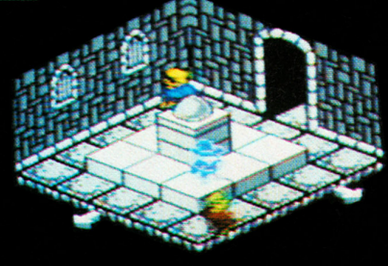

▲ *Use blocks to evade capture.*

COMMENT

MATT

With Solstice, I found that I had fun for a while, but I soon found that the excitement fades. After all, shifting blocks to stand on or to prevent the attack of a nasty becomes boring. Another thing: the blurb claims this is a "non-violent" game, which is true in the sense that Shadax can't kill anybody, but as every monster in the game brings instant death on contact, it's hardly violence-free. Still, that aside, this is a challenging game with great graphics and moody, atmospheric sound which puzzle fans should find interesting.

BY: NINTENDO

PRICE: £39.99

RELEASE DATE: JULY
GAME DIFFICULTY: MEDIUM
LIVES: 5
CONTINUES: 0
SKILL LEVELS: 1
RESPONSIVENESS: QUICK

PRESENTATION 89%

The intro screens and music are spooky in the extreme!

GRAPHICS 88%

Well drawn and nicely detailed 3D graphics with many neat touches.

SOUND 93%

The stunning music provides lots of atmosphere, and the effects are brilliant too!

PLAYABILITY 86%

Solving each puzzle takes lateral thinking, but sometimes the enemies move too fast for comfort!

LASTABILITY 84%

There are an enormous number of rooms, giving loads of long-lasting puzzle-solving for fans of the genre.

OVERALL 85%

A clever arcade adventure that tests both your reflexes and your mental abilities. A must for puzzle fanatics.

KC'S COMPUTER EMPORIUM

37 PINFOLD GATE, LOUGHBOROUGH
LEICS, LE11 1 SG
TEL: (0509) 211799 FAX: (0509) 881600
Open 9.30am to 6.30pm Everyday Except Sunday

FAMICOM

FAMICOM + 2 JOYPADS + 2 FREE GAMES 299.00
ACT RAIZER 37.00
BOMBUZAL 24.00
BIG RUN 25.00
DARIUS TWINI 40.00
F-ZERO 38.00
FINAL FIGHT 37.00
GRADIUS III 37.00
PILOT WINGS 39.00
POPULOUS 39.00
ST GRADE BATTLE 39.00
SUPER MARIO WORLD 37.00
HOLE IN ONE GOLF 37.00
ULTRAMAN 39.00

LYNX

LYNX CONSOLE + PSU + CALIFORNIA GAMES ... 117.99
GAMES FROM 21.95
LIGHTER POWER ADAPTOR 11.95

TRADE ENQUIRES WELCOME

PC ENGINE

PC GT HAND HELD + FREE GAME **£265**
DEAD MOON 34.00
COMBAT POLICE II 29.00
LEGEND HERO TONMA 34.00
VIOLENT SOLDIER 24.00
JACKIE CHAN 29.00
MOTO ROADER II ..... CALL
HELL EXPLORER 24.00
YOKAI DOCHUKI 10.00

WE ALSO BUY AND PART EXCHANGE USED CARTRIDGES.
MANY MORE LATEST TITLES FOR OTHER CONSOLES AND COMPUTERS IN STOCK
PLEASE PHONE FOR MORE DETAILS AND ASK FOR **ADAM** OR **PETE**.
OR CALL IN TO THE SHOP.

NAME : _____
ADDRESS : _____
_____
_____
POST CODE : _____ TEL : _____

ITEM _____ COST
_____ £_____
_____ £_____
_____ £_____
_____ £_____
ADD £1 PER ORDER. SUB TOTAL £_____
PLUS £5 PER CONSOLE FOR p&p £_____
TOTAL £_____

EXPIRY DATE ____/____/____ MM
SIGNATURE _____
CHEQUE/PO/ACCESS/VISA/MASTER CARD

SEGA GAME GEAR

SEGA GAME GEAR + PSU ... 99.95
AND 3 GAMES 159.95
BASEBALL 91 ..... 19.00
COLUMNS 19.00
DEVILISH ..... CALL
FORBIDDEN PLANET ..... CALL
G-LOC 19.00
HEAD BUSTERS 19.00
JUNCTION 23.00
KENETIC CONNECTION 19.00
MICKEY MOUSE 24.00
PENGO 23.00
PSYCHIC WORLD 19.00
RYUKYU ..... CALL
SHINOBI ..... CALL
SQUEAK ..... CALL
SUPER GOLF ..... CALL
SUPER MONACO GP 23.00
SOKOBAN 19.00
WONDERBOY 23.00
WOODY POP 23.00
CALL FOR NEW RELEASES

MEGADRIVE

UK MEGADRIVE + J/PAD 149.95
JPN MEGADRIVE + £33 GAME + H/PHONES 129.95
JPN GAME ADAPTOR 9.95
ARCADE POWER STICK 32.00
SCART LEAD 12.95
AERO BLASTERS 33.00
BATTLE SQUADRON 28.00
BUSTER DOUGLAS BOXING 33.00
BIMINI RUN ..... CALL
CELTICS Vs LAKERS 37.00
CURSE 16.00
DARIUS II 28.00
DJ BOY 19.00
DEVIL HUNTER 33.00
DICK TRACY 28.00
ESWAT 19.00
ELEMENTAL MASTER 28.00
FATMAN 28.00
FANTASY SOLDIER III 35.00
GYNOUG 30.00
HARD DRIVIN 28.00
HELL FIRE 19.00
ITALIA 90 ..... 33.00
J. MADDEN FOOTBALL 30.00
JAMES POND 28.00
KA GE KI 34.00
KLAX 23.00
LAKERS VS CELTICS 33.00
MAGICAL HAT 22.00
MICKEY MOUSE 22.00
MIDNIGHT RESISTANCE 34.00
PGA TOUR GOLF 38.00
RINGSIDE ANGELS 32.00
SONIC THE HEDGEHOG ..... CALL
SHADOW DANCER 22.00
STRIDER 27.00
SUPER AIRWOLF 32.00
SUPER LEAGUE BASEBALL 33.00
SUPER MONACO GP 33.00
SUPER REAL BASKETBALL 33.00
SWORD OF VERMILION US 37.00
STORMLORD ..... CALL
TASK FORCE WARRIOR ..... CALL
VOLFIELD 28.00
VERITEX 33.00
WHIP RUSH 16.00
WINGS OF WAR ..... CALL
WONDERBOY III 23.00
ZANY GOLF 22.00

NINTENDO

NINTENDO FROM 75.00
PYTHON 2 JOYSTICK 8.99
CART CLEANING KIT 9.99
DOUBLE DRAGON 37.00
DOUBLE DRAGON II 37.00
MEGA MAN II 38.00
PINBOT 37.00
PROBOTECTOR 37.00
SNAKE RATTLE ROLL 23.00
SOLAR JETMAN 37.00
SUPER MARIO II 37.00
SUPER OFF ROAD 23.00
CALL FOR ALL SEOND-HAND SWAPS AND GAMES

GAMEBOY

GAMEBOY + GAME + P&P 65.00
GAMELIGHT 9.99
MAGNIFIER 9.95
HARD CARRY CASE 9.95
ASTRO RABBY 19.00
AFTERBURST 19.00
BASES LOADED 24.00
BATMAN 24.00
BALLON KID 19.00
BUBBLE BOBBLE 19.00
CHASE HQ 19.00
DOUBLE DRAGON 19.00
FORTRESS OF FEAR 19.00
GHOSTBUSTERS II 24.00
HAL WRESTLING 24.00
HEIANKY ALIEN 19.00
JEOPARDY 24.00
KING OF THE ZOO 19.00
KUNG-FU MASTER 24.00
MARU'S MISSION 19.00
NFL FOOTBALL 24.00
NINJA BOY 19.00
OPERATION C 24.00
POWER MISSION 19.00
REVENGE OF GATOR 19.00
ROBOCOP 24.00
SKATE DIE BAD RAD 24.00
SNOOPY 19.00
SPIDERMAN 19.00
TASMANIA STORY 19.00
T. M. N. TURTLES 24.00
W. W. F. SUPERSTARS 22.00

ACCESS/VISA 24HR MEGALINE 0732 351220

VISA

MEGA MIX

(DEPT MEAN 1), 46 ASHDEN WALK, TONBRIDGE, KENT , TN10 3RL.

ALL ITEMS SENT BY FIRST CLASS POST.

PRICE PROMISE!! WE WILL BEAT ANY PRICE IN THIS MAGAZINE THAT IS CHEAPER THAN OURS BY £1 PRICE PROMISE!!

EXCHANGE SERVICE FOR MEGADRIVE OWNERS
NEW FOR OLD.....£10 - £15
OLD FOR NEW.....£3 - £7
(PLEASE PHONE FOR DETAILS ON OTHER DETAILS ON OTHER MAKES)

NINTENDO GAMEBOY

NINTENDO GAMEBOY.£64.95
ALL NINTENDO GAMEBOY GAMES, SAVE £10.00 OFF USUAL R.R.P., IN OUR LIMITED OFFER. NOW ONLY £19.95 EACH

SUPER FAMICOM
NINTENDO SUPERFAMICOM.....£225.00
FAMICOM + ONE GAME.....£265.00
FAMICOM + TWO GAMES.....£285.00
ALL FAMICOM GAMES ONLY £42.

MEGADRIVE SPECIAL OFFERS

JAPANESE CONVERTOR	£13.95
ANY LEAD	£7.95
TURBO JOOYPAD	£13.95
PRO 1 JOYSTICK	£19.95
STRIDER	£28.50

PLUS ANY GAME UP TO £27.00
NOW ONLY £134.95

PLUS ANY GAME UP TO £50.00
WORTH £240.00 **NOW ONLY £149.95**

SEGA MEGADRIVE + SONIC THE HEDGEHOG + MICKEY MOUSE + JOYPAD + TURBO JOYPAD.
WORTH £285.00 **NOW ONLY £185.00**

PLUS
JOYPAD
PLUS
ANY GAME LISTED BELOW OF YOUR CHOICE
ONLY £149.95

SEGA MEGADRIVE GAMES

Aero Blasters £31.95	Golden Axe £29.50	Star Cruiser £29.95
Afterburner II £32.50	Granada £29.95	Strider £42.50
Alex Kid £32.50	Gynoug £34.50	Super Airwolf £32.95
Altered Beast £24.95	Hard Drivin' £29.95	Super Baseball £29.95
Altered Beast II £26.95	Heavy Unit £31.95	Super Basketball £26.95
Atomic Robokid £29.95	Herzog Zwei £19.50	Super Hang On £27.50
A Palmer Golf £32.50	James Pond £38.95	Super Monaco GP £32.95
Batman £32.50	Joe Montana's Football £34.95	Super Shinobi £32.50
Battle Golfer £34.50	John Maddens Football £34.95	Super Thunderblade £31.95
Budokan £34.95	Kageki £31.95	Super Volleyball £32.50
B Douglas Box £34.95	Lakers V's Celtics £34.95	Sword of Soudan £34.50
Crackdown £32.95	Last Battle £32.95	Sword of Vermillion £44.95
Dangerous Seed £29.95	Magical Hat £32.50	Techno Cop £39.95
Darius II £32.50	Midnight Resistance £34.50	Their Hell £34.95
Dick Tracy £32.50	Mickey Mouse £34.95	Thunderforce III £34.50
D J Boy £24.95	Moonwalker £29.95	Twin Hawk £31.95
Dynamite Duke £31.95	New Zealand Story £26.95	Wonderboy in Monster Lair £32.50
Elemental Master £27.95	PGA Tour Golf £39.95	Valfed £31.95
Eswat £26.95	Phantasy Star 2 ..... £44.95	Wonderboy III £31.95
Fantasy Soldier £39.95	Rambo III £31.50	World Cup Soccer £24.95
Final Blow £32.50	Ringside Angel £34.95	Wrestle Ball £31.50
Forbidden City £34.95	Shadow Dancer £34.95	Wrestle War £31.50
Forgotten Wlds £32.50	Shining & Darkness £31.95	Zany Golf £34.50
Galaxies £34.95	Sonic The Hedgegot £34.95	688 Sub Attack £39.95
Gain Ground £34.95	Sorcerian £29.50	
Ghostbusters £24.95	Space harrier II £31.50	
Ghouls n Ghosts £31.95	Speedball £32.50	

MEGA HIRE SERVICE
MEGADRIVE GAMES.....£4.00 per week
GAMEBOY GAMES.....£3.50 per week
FAMICOM GAMES .....£5.00 per week
(PLEASE PHONE FOR DETAILS)

ATARI LYNX
ATARI LYNX.....£74.95
SAVE £5.00 OFF OUR
USUALL PRICE OF £28.95 AND PAY ONLY £23.95 FOR ANY ATARI LYNX GAME.
(ONLY WHILE STOCKS LAST)

SEGA GAMEGEAR.....£99.95
ALL GAMEGEAR GAMES, SAVE £5.00

SUPER MON.G.P.	ZAM GEAR	MICKEY MOUSE
BASEBALL	MAZE	G-LOC
WONDERBOY	SYNDROME	DRAGON CRYSTAL
COLUMNS	PENGO	SHINOBI

SEGA MEGADRIVE GAMES
LIMITED OFFER LIMITED OFFER
ANY ONE OF THE NEW JAPANESE GAMES LISTED BELOW ONLY £24.00 EACH

ESWAT	INSPECTOR X
GHOSTBUSTERS	CYBERBALL
MICKEY MOUSE	ARROW FLASH
CRACKDOWN	GAIN GROUND
WHIPRUSH	MAGICAL HAT
HELLFIRE	SHADOW DANCER
BURNING FORCE	FIST OF NORTH
D.J.BOY	STAR
SUPER BASKETBALL	KING OF THE SWORD 2
WONDERBOY 3	HURRICANE
DARWIN 4081	XDR
CURSE	DYNAMITE DUKE

TO, ORDER, PLEASE STATE ITEMS YOU REQUIRE, TOGETHER WITH PAYMENT, MADE PAYABLE TO MEGAMIX , OR PLACE YOUR ORDER ON OUR CREDIT CARD HOTLINE 0732 351220. OVER SEAS ORDERS ADD £5. ALL PRICES ABOVE INCLUDE VAT, POSTAGE & PACKING.

VISA

MEGA MIX SOFTWARE(DEPT MEAN 1) 46 ASHDEN WALK, TONBRIDGE, KENT. TN10 3RL.

ULTRA

Ultraman is pretty famous in Japan. He's been the star of several motion pictures in the Far East and the plot of each is remarkably similar. Usually a massive ten-storey high reptilian/robot is causing a bit of aggro to some poor defenceless normal-sized humans. Thankfully, Ultraman's around and he uses his various Ultra-powers to beat the living daylights out of these vindictive creatures.

These wafer-thin plots and the ooh-ahh kung-fu action have been captured perfectly in this Super Famicom cart. The action is displayed in horizontally-scrolling side-on-o-vision, with Ultraman strutting the parallax landscape dishing out Ultra-violence to the massive foes.

Ultraman has four Ultra-powers that come in handy for wearing down the enemies' energy bars. When it comes to finally dispatching them, the mysterious fourth-power (mounted in Ultra-Man's metallic shirt-sleeves) is used to blast them into oblivion.

But there are ten evil monstrosities awaiting our metallic hero.

▲ *The mean, strutting Ultraman - in combat!*

COMMENT

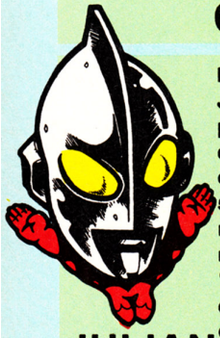

JULIAN I'm a big fan of those utterly dire Japanese monster films, and am pleased to see that Ultraman captures all their cheesy crappiness. The sprites are superbly animated, and all the monsters look as though they're made out of rubber - just like the "real" things! The music and effects are perfect for this type of game, with tunes that sound like they're right out of a crappy 60's movie and hopeless sampled monster noises! However, while the visuals and sonics are great, the gameplay is rather limited. It's very challenging, I'll admit, but Ultraman can't do many fighting moves and therefore some might find the game becomes dull fairly quickly. A two-player mode would have helped prolong its lasting appeal. If you're an ardent beat 'em up fan, Ultraman is worth looking at - while it certainly doesn't make any sort of use of the Super Famicom's fantastic hardware, it nevertheless provides plenty of laughs and challenge for anyone who wants to kick the bottoms of massive rubber monsters!

MAN

RUBBER-SUIT MARAUDERS

Some of the greatest ten-storey warriors in Ultraman's TV show and movie have made their way into this Super Famicom conversion. The graphics and animation on each are excellent. They really do look like men in rubber suits!

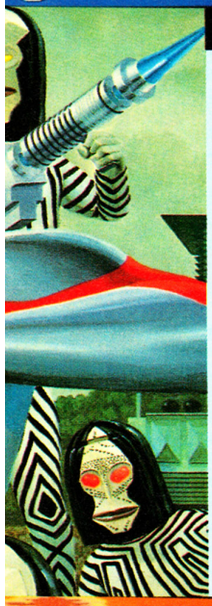

BEMULAR

The first meanie is predictably simple. Some fire-breathing causes problems but that's about it.

TELESDON

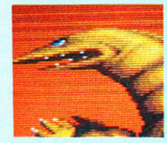

Head butts, fire-breathing and tail-swinging combine to make Telesdon your first real challenge.

ULTRA-POWER

With the aid of the controller's green button, and Ultraman's capacious laser-spitting cuffs, the monstrous aliens eat various forms of laser-death in this game. However, these weapons require energy, and the energy bar builds up quite slowly during the game. It's also worth remembering that you're going to need full Ultra-power to finish off the baddie at the end of the level.

SHIELD

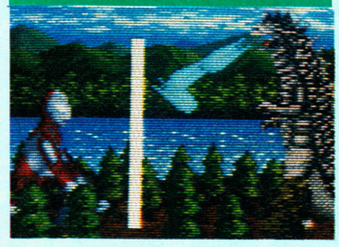

This barrier of pure Ultra-energy absorbs the fire-breathing attacks of the Godzilla-alikes, and reflects the laser attacks of the more lethal foes. It uses energy though, and a quick jump out the way does much the same job.

SL - SLASH

The bog-standard form of laser-attack. This uses little energy and inflicts only small amount of damage. Virtually useless against the majority of Ultraman's foes.

AT ATTACK

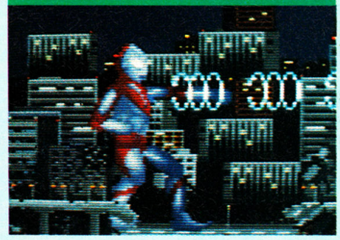

These hoop-like energy beams inflict double the damage of the laser, but they use far more energy and doesn't do anything a few good kicks will do just as well.

US ULTRA-S

These razor-sharp laser-blades use up most of Ultraman's precious Ultra-power, and inflict a vast amount of damage. Unfortunately, later foes dodge these with ease.

SP - FINISH

This weapon finishes off Ultra-Man's foes once the FINISH prompt appears at the top of the screen. It uses up all of Ultra-Man's powers, but is essential for progress.

FAMICOM REVIEW

GOMORAH

Yet more tail-swinging fun here with Gomorah, but watch out for his constrictor-like attack which squeezes the life out of Ultraman!

GERONIMON

Earthquake attacks and flying poisonous spines characterise Geronimon's evil line-up of attacks.

Z-TON

This final foe (and Ultraman's lethal nemesis) needs the full-might of your magic, ooh-ah kicks and fists before he eventually falls!

ULTRAMAN: THE CULT

Ultraman is one of the most popular cult figures in Japan. He has his own weekly TV show and has been the star of countless mega-tacky motion pictures. Comics, books, and all sorts of other Ultra-paraphernalia are available on Far Eastern shores, and he's even had cameo roles in other games (including the abysmal Super Deformer Famicom game released earlier this year). At the time of writing, Ultraman is the top-selling game in Japan!

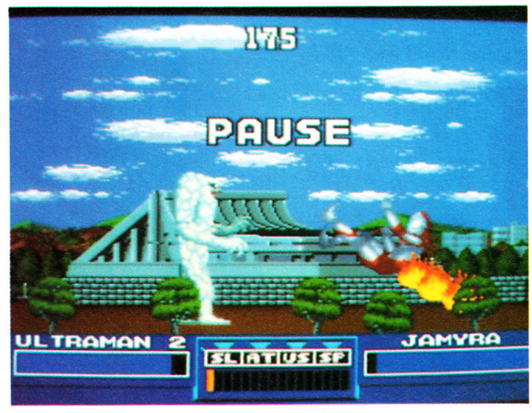

▲ *A bad case of repellent breath.*

COMMENT

RICH

Ultraman is quite an entertaining game, but for all the wrong reasons! The graphics, gameplay and sounds are all laughably inadequate for a Super Famicom game, and yet the action is strangely compelling. The graphics are accomplished and very well-animated, and the sound matches the tacky atmosphere, but I get the feeling that more could have been made of the licence. The simple beat 'em up action is entertaining, but when you're shelling out over forty quid for a game, a bit more is needed to warrant purchase. Avid beat 'em up fans may get their money's worth, but I'm going to be sticking with Final Fight for my beat 'em up requirements.

BY: BANDAI

PRICE: £40.00

RELEASE DATE: IMPORT ONLY
GAME DIFFICULTY: EASY/MED
LIVES: 3
CONTINUES: 0
SKILL LEVELS: 3
RESPONSIVENESS: ULTRA

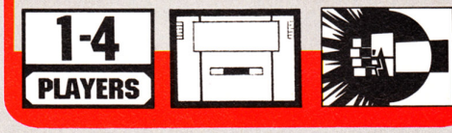

PRESENTATION 77%

Very tacky on the whole - just like the TV series!

GRAPHICS 81%

Excellent sprites, but pretty uninspiring backdrops.

SOUND 79%

Laughable sound, but it makes the atmosphere that bit more tacky!

PLAYABILITY 79%

Easy to get into and quite addictive...

LASTABILITY 66%

...but there are only ten foes and the basic gameplay doesn't vary much from one to the other.

OVERALL 77%

A thoroughly enjoyable and quite hilarious beat 'em up that doesn't have quite enough variety to be worth its large asking price.

CONSOLE PLUS

88 MERRION STREET, LEEDS LS2 8LW

SALES HOTLINE 0532 500445 **SALES HOTLINE 0532 500445**

NINTENDO GAMEBOY

GAMEBOY + TETRIS	£64.99
CARRY ALL CASE	£14.99
LIGHT BOY	£17.99
CARRIDGE CLEANER	£8.99

AMERICAN NINTENDO GAMEBOY

ALL STAR CHALLENGE	£19.99
ALLEYWAY	£19.99
BUGS BUNNY	£19.99
BUGS BUNNY II	£19.99
BALLOON KID	£19.99
BATTLE BULL	£19.99
BASES LOADED	£19.99
BATMAN	£19.99
BUBBLE BOBBLE	£19.99
BARAI FIGHTER	£19.99
BUBBLE GHOST	£19.99
BASEBALL	£19.99
BOUNCER ADVENTURE	£19.99
CATRAD	£19.99
CHESSMASTER	£19.99
CASTLEVANIA	£19.99
CHASE HQ	£19.99
CYRAID	£19.99
COSMOTANK	£19.99
DUCK TALES	£19.99
DEAD HEAT SCRAMBLE	£19.99
DRAGONS LAIR	£19.99
DANDALIAN CP	£19.99
DR MARIO	£19.99
DOUBLE DRAGON	£19.99
FIST OF NORTH STAR	£19.99
FORTRESS OF FEAR	£19.99
FINAL FIGHT	£19.99
FISH DUDE	£19.99
GREMLINS II	£19.99
GARGOYLES QUEST	£19.99
GOLF	£19.99
GODZILLA	£19.99
HARMONY	£19.99
HELANKYS ALIEN	£19.99
HAL WRESTLING	£19.99
JEOPARDEY	£19.99
KUNG FU MASTER	£19.99
LOCK N CHASE	£19.99
LOOPZ	£19.99
MARUS MISSION	£19.99
MOTORCROSS MANIAC	£19.99
MARIOLAND	£19.99
MERCENARY FORCE	£19.99
NO BUNANGAS AMBITION	£19.99
NEMESIS	£19.99
NINJA BOY	£19.99
OPERATION C	£19.99
PIPE DREAM	£19.99
PAPERBOY	£19.99
POWER MISSION	£19.99
POWER RACER	£19.99
PLAY ACTION FOOTBALL	£19.99
QIX	£19.99
Q BILLION	£19.99
RADAR MISSION	£19.99
ROBOCOP	£19.99
REVENGE OF GATOR	£19.99
ROLANS CURSE	£19.99
SUPER SCRABBLE	£19.99
SURPANT	£19.99
SKATE OR DIE	£19.99
SPIDERMAN	£19.99

SEGA GAME GEAR

GAME GEAR	£99.00
SUPER MONACO	£19.00
COLUMNS	£19.00
G-LOC	£23.00
WONDERBOY III	£23.00

★★ ACCESSORIES ★★

PRO 2 JOYPAD	£14.99 (MEGADRIVE)
ARCADE POWERSTICK.	£32.50 (MEGADRIVE)
ENGLISH/JAP CONVERTOR	£13.99 (MEGADRIVE)
FREEDOM 16 INFRA RED J-STICK	£31.99
JOYPAD	£12.99 (MEGADRIVE)
SEGA MEGADRIVE	£109 (IMPORTED)

★★ TOP MEGADRIVE GAMES ON VIDEO.....£10.99 ★★

TURTLES	£19.99
TENNIS	£19.99
VOLLEYBALL	£19.99
WWF WRESTLING	£19.99
WIZARDS + WARRIORS	£19.99
WHEEL OF FORTUNE	£19.99

NEW RELEASES BUBBLING UNDER

HUNT FOR RED OCTOBER
GO GO TANK
R-TYPE
PACMAN
DAYS OF THUNDER
BURGER TIME DELUXE
SWORD OF HOPE
MICKEY MOUSE

CALL

SEGA 8-BIT CARTRIDGES

CARMEN SAN DIEGO	£19.99
ROCKY	£19.99
KINGS QUEST	£19.99
MONTEZUMAS REVENGE	£19.99
ALF	£19.99
CAPTAIN SILVER	£19.99
MONOPOLY	£19.99
PENGUIN LAND	£19.99
ALIEN SYNDROME	£19.99
RAMBO III	£19.99
LORD OF THE SWORD	£19.99
GOHVELLIUS	£19.99
TIME SOLDIER	£19.99
SPELL CASTER	£19.99

NINTENDO/NINTENDO 8-BIT COMPATIBLE

AMERICAN/ENGLISH GAME ADAPTOR	£39.99
PLEASE CALL:	
GB 300SE CONSOLE + FREE GAME (SIMPSONS)	£99.99
AX9960 CONSOLE + 22 FREE GAMES	£99.99
THE SIMPSONS	£26.99
CASTLEVANIA II	£26.99
NARC	£26.99
IMORTAL	£26.99
DRAGONS LAIR	£26.99
ZELOA II	£26.99
DOUBLE DRAGON III	£26.99
TOTAL RECALL	£26.99
WWF CHALLENGE	£26.99

ALL THE ABOVE CARTRIDGES WILL RUN ON THE GB 300SE AND AX9960 CONSOLES
MORE TITLES AVAILABLE: PLEASE CALL

GAMEBOY AND MEGADRIVE EXCHANGE SERVICE £5 PER TITLE + P&P

SUMMER MADNESS MEGADRIVE CLEARENCE

DARIUS II	£19.99
ELEMENTAL MASTER	£19.99
BURNING FORCE	£19.99
ARROW FLASH	£19.99
DYNAMITE DUKE	£19.99
COLUMNS	£19.99
FIRE III	£19.99
VERMILLION	£19.99
ZOOM	£19.99

JAPANESE/AMERICAN MEGADRIVE

BIMINI RUN	£29.99
AERO BLASTER	£29.99
MICKEY MOUSE	£29.99
GYNOURG	£29.99
SHADOW DANCER	£29.99
HEAVY UNIT	£29.99
JOHN MADDEN	£29.99
STRIDER	£29.99
SONIC THE HEDGEHOG	T.B.A
MAGICAL HAT	£29.99
LAKERS V CELTICS	£29.99
TIGER HELI	£29.99
DICK TRACY	£29.99
GAIN GROUND	£29.99
JOE MONTANA	£29.99
YOKO HUNTER	£29.99
FANTASY SOLDIER II	£29.99
FLICKY	£29.99
ATOMIC ROBO KID	£29.99
GAIARES	£29.99
VERYTEX	£29.99
VOLFIELD	£29.99
MIDNIGHT RESISTANCE	£29.99
SPACE INVADERS 91	£29.99
HELLFIRE	£29.99
TRAMPOLINE TERROR	£29.99

ATARI LYNX

NEW ATARI LYNX B	T.B.A
ZARLOR MERCENARY	£24.00
PAPERBOY	£24.00
SLIME WORLD	£24.00
MS PACMAN	£24.00
SHANGHAI	£24.00

MORE TITLES AVAILABLE – CALL

ALL MAJOR CREDIT CARDS ACCEPTED
ADD £1.50 FOR SOFTWARE P&P IN UK
ADD £5.00 CARRIAGE FOR HARDWARE

JOIN THE CONSOLE PLUS CLUB FREE WITH FIRST ORDER

ORDER ANY 3 AMERICAN GAMEBOY TITLES AND RECEIVE A FREE GAMEBOY HINTS AND TIPS BOOK WORTH £10.00

FAMICOM REVIEW

F-ZERO

Captain Falcon leads a bizarre kind of double-life. During the weekdays he earns his keep by capturing highly dangerous criminals and cashing in on the huge rewards. The weekend is spent participating in the F-Zero championship - the fastest, deadliest set of races held on Nu-Earth.

It is this part of Captain Falcon's life that is captured on this Super Famicom cartridge. There are three leagues of F-Zero racing to participate in. The Knight, Queen and King Leagues offer five races of various difficulty, with the ultimate F-Zero champion being the person who comes first at the end of the King League.

There are twenty cars taking part in each race, but the real obstacle to success is the track itself. The courses are populated with all sorts of death-inducing hazards including mines, jumps, and magnetic energy-draining poles. These all drain energy from your craft, and should you lose all of your energy you die in a massive explosion. However, to prolong your racing activities there is an energy pit-lane built into each course that is used to reclaim lost energy.

There are five laps per race and at the end of each, your craft is endowed with some nitro fuel. This is used to give your ship that bit of extra speed - but watch out as you can only carry three charges at a time!

LIKE DRIVING IN MY CAR

Although F-Zero centres around the high-speed antics of Captain Falcon, there exists the option to adopt the mantle of another character. Each character drives a different car, and each motorised steed has its own strengths and weaknesses

GOLDEN FOX

ENGINE UNIT: GF-2614x4
MAX SPEED: 438km/h
WEIGHT: 1020kg
DRIVER: Dr Stewart

NOTES: The lightest car makes it the best for jumps. The Golden Fox also has the best acceleration and is marred only by awkward handling.

ON THE RIGHT TRACKS

There are eight different tracks in F-Zero, each offering a different challenge to hardened drivers. Some tracks may be seen twice, or even three times during the game. For example, Death Wind crops up in both the Knight and Queen Leagues. However, on the higher difficulty level, new hazards, faster drivers, and even extensions to the track itself make the going that bit tougher.

FAMICOM REVIEW

MUTE CITY

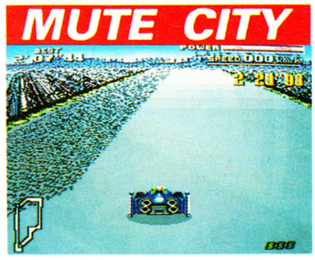

This track is situated two miles above the surface of Mute City. A fairly straightforward circuit on all levels, but watch out for the jumps and the mines.

BLUE FALCON

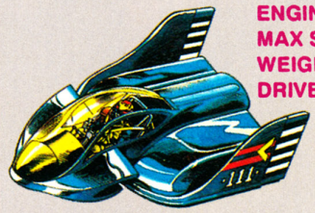

ENGINE UNIT: BF-2001x4
MAX SPEED: 457km/h
WEIGHT: 1260kg
DRIVER: Captain Falcon

NOTES: The best all-round vehicle, with excellent acceleration and a good top-speed. Only its handling is average.

BIG BLUE

▲ Enjoy the scenery as you tackle this track which rests on the surface of a stunning ocean. This course is characterised by easy corners, but watch out for the ice.

SAND OCEAN

◀ Tight hairpin corners and rough track make the desert track of Sand Ocean your first real problem. A ship with excellent cornering is recommended here.

DEATH WIND

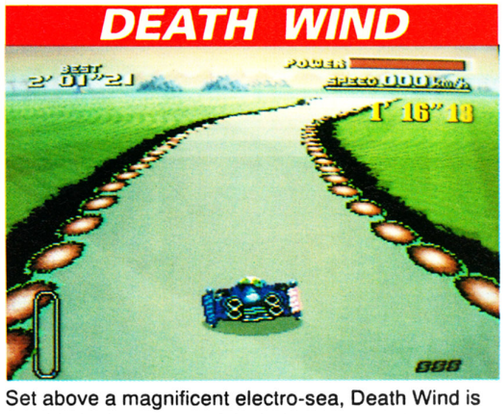

Set above a magnificent electro-sea, Death Wind is notable in that a powerful wind attempts to knock you off course. Make full use of the booster pads for a better lap-time.

WILD GOOSE

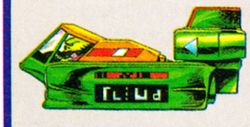

ENGINE UNIT: ES-8302x3
MAX SPEED: 462km/h
WEIGHT: 1620kg
DRIVER: Pico

NOTES: Pico the Reptilian's craft is probably the clumsiest craft on the circuit, and takes an age to recharge in the pit-lane. You won't be winning many races with this one.

▲ *Welcome to the high-speed, high-casualty excitement of F-Zero.*

COMMENT

RICH If you've got a Super Famicom, F-Zero is one of the first games you can buy for it. Although it only takes you a week or so to complete the game, it's the taking part that's so enjoyable. Whizzing around the amazing 3D landscapes (there'll never, ever be anything to touch this graphically on the Amiga or Megadrive) is made all the more enjoyable because the handling of your car is so realistic. Ignite a turbo on a corner and you'll spend the next few seconds spanging aimlessly the track, desperately attempting to regain control. It's simply so good to play that you'll be coming back months later for another go (I know, because I bought the game when it first came out and I'm still playing it!). F-Zero must be the definitive console racing game, and I look forward to the inevitable sequel!

FAMICOM REVIEW

FIRE STINGRAY

ENGINE UNIT: RS-5025x2
MAX SPEED: 478km/h
WEIGHT: 1960kg
DRIVER: Samurai Gordon

NOTES: Blubber-boy Samurai's craft is the heaviest in the history of F-Zero, and thus makes it completely useless on jumps. Although it is the fastest ship, it suffers from very average acceleration but does have excellent handling.

PORT TOWN

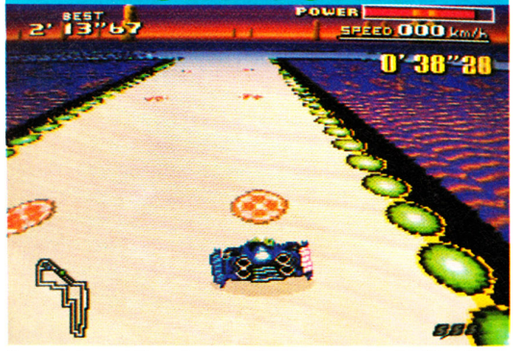

One of the earliest (and easiest tracks) in the Knight League, by the time drivers reach the King League, they'll find a comprehensively revised and rather deadly course.

SUPER FAMICOM SUPER HARDWARE

The amazing 3D visuals in F-Zero are only possible because of the special hardware chips inside the Super Famicom. This chip can take any 2D image and twist it into 3D! So while most consoles (and computers) have to use a lot of their power creating a 3D landscape, the Super Famicom does it with little effort at all, meaning that the console can give more attention to the game itself rather than just the graphics. Similar 3D techniques are used in the graphically stunning Pilotwings.

AND THEY'RE OFF!

Here's a useful tip to give you an early lead in the game. When you zoom ahead at the beginning of the race, position yourself directly in front of the car to the right of you on the starting grid. When the car catches up, instead of overtaking you, it'll knock straight into the back of your car, thus aiding your acceleration!

SILENCE

The last track of the Knight League, Silence offers more than its fair share of mines and some of the sharpest corners in the championship.

WHITE LAND

Found towards the end of the Queen League, White Land is noted as having one of the most difficult jumps in the entire League.

COMMENT

Using a similar 3D routine to Pilotwings, F-Zero is simply the most impressive racing game I've ever encountered. For a start, it's stunning to look at, with gorgeous, silky-smooth landscapes whizzing by at incredible speeds. It also plays perfectly - the way the craft "feels" and responds to your joypad movements is utterly perfect. Misjudge a corner at high speed and you skitter all over the track, and much finger twitching is required to save yourself from severe energy drain. Adding to the on-the-edge high speed thrills are the computer opponents, who cut you up and give you a truly challenging race - on later levels they're really hard to beat. If it's high speed thrills 'n' spills you're after, put this at the top of your shopping list.

JULIAN

BY: NINTENDO
PRICE: £40.00
RELEASE DATE: OUT NOW
GAME DIFFICULTY: EASY/MED
LIVES: 3
CONTINUES: 0
SKILL LEVELS: 3
RESPONSIVENESS: WHIZZ

1 PLAYERS

PRESENTATION 88%
Techno-screens for each car, faultless control method and excellent effects make this something special presentation-wise.

GRAPHICS 94%
The best 3D race courses you'll find on a console for quite a while yet!

SOUND 87%
Excellent sound effects let down slightly by average tunes.

PLAYABILITY 92%
The handling of each car is so perfect that you're instantly drawn into the game.

LASTABILITY 88%
F-Zero has fifteen tracks and three skill levels and is so enjoyable to play you'll be at it for months.

OVERALL 90%
Fast, thrilling and challenging - everything a race game should be! Go get it!!

TEL: (0429) 231703

DREAM MACHINES

TEL: (0429) 869459

SEGA MEGADRIVE (PAL)	£119.95	GAMEGEAR	£99.95
PLAYS AMERICAN, BRITISH & JAPANESE GAMES AND TURNS 90% TEXT TO BRITISH & FREE MICKEY MOUSE OR MAGICAL HAT.		+ 2 GAMES	£137.95
		NEO GEO	£299.95
SUPER FAMICOM (SCART)	£219.00	NEO GEO AND GAME	£389.95
+ 2 GAMES	£269.00	PC ENGINE GT	£239.95
SUPER FAMICOM (PAL)	£229.00	HANDHELD + GAME	
+ 2 GAMES	£279.00		

MEGADRIVE GAMES

CURSE	£15.95
DJ BOY	£16.95
E.S.W.A.T.	£17.95
MEGA PANEL	£18.95
WONDERBOY III	£18.95
CRACKDOWN	£19.95
HELLFIRE	£19.95
DYNAMITE DUKE	£21.95
MICKEY MOUSE	£22.95
MAGICAL HAT	£22.95
MOONWALKER	£23.95
ATOMIC ROBOKID	£24.95
SHADOW DANCER	£25.95
PHANTASY STAR II	£26.95
PHANTASY STAR III	£27.95
GAINGROUND	£27.95
THUNDERFORCE III	£27.95
SUPER SHINOBI	£28.95
SUPER HANG ON	£28.95
SUPER MONACO GP	£28.95
RAMBO III	£28.95
AFTER BURNER II	£28.95
ELEMENTAL MASTER	£28.95
HEAVY UNIT	£28.95
GAIRES	£28.95
GYNOUG	£28.95
DICK TRACY	£28.95
VOLFIED	£28.95
VERYTEX	£28.95
JOE MONTANA	£28.95
TEC TEC BASEBALL	£28.95
GOLDEN AXE	£28.95
DARWIN 4081	£28.95
GRANADA X	£28.95
TIGER HELI	£28.95
BATMAN	£29.95
DARIUS II	£29.95
KA GE KI	£24.95
BATTLE OF BAHAMA	£31.95
NADIA	£31.95
ZERO WING	£31.95
JOHN MADDENS	£31.95
MIDNIGHT RESISTANCE	£32.95
STORM LORD	£32.95
LAKER V CELTICS	£32.95
BUDOKAN	£32.95
POPULOUS	£32.95
VALIUS III	£32.95
SUPER AIRWOLF	£33.95
DINO LAND	£34.95
PAC MANIA	TBA.
POWER DRIFT	TBA.
SONIC HEDGEHOG	JULY
G. LOC	AUG

FAMICOM GAMES

BUMBOZAL	£29.95
GRADIUS III	£34.95
F-ZERO	£34.95
ACT RAISER	£36.95
PILOT WINGS	£37.95
POPULOUS	£37.95
BIG RUN	£38.95
ULTRA MAN	£38.95
HOLE IN ONE	£39.95
SUPER MARIO	£39.95
FINAL FIGHT	£39.95
GREAT BATTLE	£39.95
DARIUS TWIN	£42.95
UN SQUADRON	TBA.
R. TYPE	TBA.
SUP GHOULS+GHOSTS	TBA.
SIM CITY	TBA.

GAMEGEAR GAMES

WONDERBOY	£19.95
COLUMNS	£19.95
DRAGON CRYSTAL	£19.95
DEVILISH	£19.95
G-LOK	£19.95
MICKEY MOUSE	£19.95
PENGO	£19.95
POP BREAKER	£19.95
SUPER GOLF	£19.95
CHASE HQ	£22.95
SUPER MONACO	£22.95
PHSYCHIC WORLD	£22.95
HEAD BUSTER	£22.95

NEO - GEO GAMES

RIDING HERO	£99.95
NAM 1975	£99.95
MAGICIAN LORD	£99.95
JOY JOY KID	£99.95
GOLF	£99.95

GAMEBOY GAMES

GREMLINS II	£21.95
BATMAN	£21.95
KLAX	£21.95
F1 RACE + GPYER	£25.95

ETC, ETC, ETC

HARDWARE

MEGADRIVE JOYPAD	£12.95
MEGADRIVE JOYPAD + RAPID + SLOW MOTION	£16.95
ARCADE POWER STICK	£29.95
JAP ADAPTOR	£11.95
LIGHT BOY	£19.95
GAME LIGHT	£7.95
MAGNIFYER	£8.95
CARRY CASE	£13.95

All Machines carry a full 1 year guarantee. Please add P&P. £1 for games, £2 for Hardware, £5 for Machines.

Office Hours Mon-Sat 10am - 8pm
Sun 10am - 7pm

Please make all Cheques and Postal Orders payable to:-

Dream Machines
PO box 34
Hartlepool
Cleveland
TS27 3YX

DWM

CONSOLE SOFTWARE HIRE CLUB

LIFE MEMBERSHIP £10 (INCLUDES ONE FREE HIRE)

7 DAY HIRE PERIOD

HIRE ANY TITLE FOR ONLY

SUPER FAMICOM – £3.50
SEGA MEGADRIVE – £3.00
PC ENGINE – £3.00
GAMEBOY – £2.50
ATARI LYNX – £2.50
SEGA GAME GEAR – £2.50

SECOND HAND GAMES WANTED

PLEASE SEND ME YOUR INFORMATION PACK

NAME _____

ADDRESS _____

_____

_____ POST CODE _____

I OWN THE FOLLOWING CONSOLES

_____

DWM,
122 STRATHERN ROAD,
DUNDEE, DD5 1JW
TEL: 0382 74912
FAX: 0382 77709

The Stores
Milstead
Nr Sittingbourne
Kent ME9 0SA
Telephone (0795 83270)

OUTLAND SOFTWARE

Stockists of Milti-Format Games and Peripherals

MAIL ORDER ONLY : TEL: 0795 83270 9AM - 6.30PM

MEGADRIVE

MEGADRIVE PAL	**125.45**
PRO 1 JOYSTICK	**27.95**
PRO 2 JOYPAD	**14.95**
ARCADE POWER STICK	**33.95**
AFTERBURNER II	29.95
DARIUS II	32.95
DICK TRACEY	29.95
GAIARES	35.95
GYNOUG	35.95
JOHN MADDEN	32.95
MICKEY MOUSE	29.95
MIDNIGHT RESISTANCE	29.95
MUSHA ALESTE	29.95
POPULOUS	32.95
SONIC HEDGEHOG	29.95
STRIDER	35.95
SUPER AIRWOLF	32.95
SWORD OF VERMILLION (UK Version)	38.95

GAMEBOY

GAMEBOY DELUXE	**65.95**
GAMEBOY MAGNIFIER	**9.95**
LIGHTBOY	**19.95**
BUBBLE BOBBLE	19.95
CHESSMASTER	19.95
CONTRA	PHONE
DUCK TALES	19.95
KWIRK	19.95
GREMLINS II	19.95
PIPE DREAM	19.95
QIX	PHONE
R - TYPE	19.95
ROBOCOP	19.95
REVENGE OF GATOR	19.95
SPIDER MAN	19.95
SUPER MARIO LAND	18.00

MASTER SYSTEM

CALIFORNIA GAMES	22.95
DYNAMITE DUKE	22.95
GAUNTLET	22.95
GHOULS N GHOSTS	PHONE
GOLFMANIA	24.95
IMPOSSIBLE MISSION	22.95
INDIANA JONES	22.95
MICKEY MOUSE	22.95
PAC MANIA	PHONE
R-TYPE	22.95
SPEEDBALL	PHONE
Y'S	24.95

LYNX

GAUNTLET III	23.45
KLAX	23.45
MS PACMAN	23.45
RAMPAGE	23.45
RYGAR	23.45
SHANGHAI	23.45
SLIME WORLD	23.45
XENOPHOBE	23.45
ZALOR MERCENARY	23.45

FAMICOM

BIG RUN	42.95
FINAL FIGHT	43.95
F - ZERO	42.95
GRADIUS III	37.95
HOLE IN ONE GOLF	42.95
PILOT WINGS	39.95
POPULOUS	42.95
SUPER MARIO WORLD	44.95
ULTRA MAN	42.95

ALL GAMES SENT OUT 1ST CLASS REGISTER POST

WE ALSO STOCK ALL THE MAJOR CONSOLES AND A WIDE RANGE OF ADD-ONS

MANY MORE GAMES IN STOCK. PLEASE CALL FOR AVAILABILITY

ALL MEGADRIVE GAMES LISTED ARE US IMPORTS. WE ALSO STOCK A FULL RANGE OF JAPANESE GAMES

PLEASE ADD P&P £5.00 FOR MACHINES AND £1.00 PER GAME. PLEASE MAKE CHEQUES AND P.O. PAYABLE TO: OUTLAND SOFTWARE

THIS MONTHS SPECIALS

GAMEBOY : TENNIS	15.95
M/DRIVE : GOLDEN AXE	25.95
M/SYSTEM : PSYCHO FOX	19.95
LYNX : ELECTRO COP	19.95

ULTRAMAN

MEGA MACHINES

POSTER

(C)1990 YUJI FAIDA IMAGES (C) BANDAI 1990

(Mail order only)
223b Waterloo Road,
Cobridge S.O.T.
Staffs ST6 2HS
(Registered Office)
0782 213993 (Evenings)
(orders only)

CONSOLE CONCEPTS

A DIVISION OF P.C. ENGINE SUPPLIES

(Shop + mail order)
Console Concepts
The Village
Newcastle-U-Lyme
Staffs ST5 1QB
(0782) 712759
Daytime
Orders + enquiries

Telephone 0782 712759 (9.00 am to 6.30 pm) 0782 213993 (6.30 pm to 8.00 pm) (Orders only)
All enquiries daytime number only. Trade enquiries welcome. Access and Visa now accepted VAT No. 536 8202 45. Fax No. 0782 208429

NINTENDO GAMEBOY

NINTENDO GAMEBOY	Jap	USA/UK
Top 10		
1. WWF Superstars Wrestling		**24.00**
2. Contra (operation C)		**24.00**
3. Bubble Bobble	**21.00**	
4. F1 Spirit	**21.00**	
5. Parodius	**21.00**	
6. Mickey Mouse II	**21.00**	
7. R type	**21.00**	
8. Fastest Lap	**21.00**	
9. Super Scrabble		**24.00**
10. Ninja Turtles		**24.00**
NINJA TURTLES	21.00	24.00
BATMAN		24.00
DOUBLE DRAGON	21.00	24.00
CHASE HQ	21.00	22.00
GREMLINS II		
HEAD ON	21.00	
BOULDERDASH	21.00	
1 MAN AND HIS BLOB	21.00	
PACMAN		24.00
F1 SPIRIT	21.00	
NEMESIS		24.00
PINBALL PARTY	21.00	
BUBBLE BOBBLE	21.00	24.00
PARADIOUS	21.00	
R-TYPE	21.00	24.00
NAVY BLUE 90	21.00	
PIPE DREAM		24.00
LUNAR LANDER	21.00	
BATTLE BULL	21.00	
FASTEST LAP	21.00	
F1 BOY	21.00	
GODZILLA	21.00	24.00
FINAL FANTASY		24.00
ROBOCOP		24.00
PON KOTSU TANK	21.00	
CONTRA	21.00	24.00
BURGER TIME	21.00	
BOMBER MAN	21.00	
MICKEY MOUSE II	21.00	
DODGEBALL SOCCER	21.00	
LUCKEY MONKEY	21.00	
ROLANDS CURSE	21.00	
THE SIMPSONS		24.00
SHANGAI		24.00
GARGOYLES QUEST		24.00
WWF WRESTLING		24.00
SUPER SCRABBLE		24.00
MR DO		24.00
NINJA TURTLES		24.00
GHOST BUSTERS II		24.00
POWER CHASE		24.00
PAPER BOY		24.00
SKATE OR DIE		24.00
MEGA MAN		24.00
KUNG FU MASTER		24.00
DRAGONS LAIR		24.00

PC ENGINE

JAPANESE CARTS ALL £31 & p+p
UNLESS OTHERWISE STATED

PC ENGINE TOP 5
1. ADVENTURE ISLAND
2. PARASOL STARS
3. MOTOROADER II
4. FINAL MATCH TENNIS
5. JACKIE CHAN

OUTRUN	FINAL BLASTER
TAITO WRESTLING	GOMOLA SPEED
OVERRIDE	OPERATION WOLF
VIOLENT SOLDIER	POWERDRIFT
HURRICANE (1943)	VIOLENT SOLDIER
BURNING ANGELS	CADASH
SAINT DRAGON	YS BOOK1+2(CD) £39
THUNDERBLADE	YS BOOK3 £35
DARIUS +£35	SCI (CHASE HQ II)
KLAX	JACKIE CHAN £35 & p+p
PC KID	IT CAME FROM THE
W-WING	DESERT (CD) £35
DIE HARD	HELL FIRE (CD) £35
LEG AXE II	1943
AERO BLASTER	(PARASOL STARS)
MOTOROADER II	ALL DYNES (S GRAFX) £45
IMAGE FIGHT	TUSPORTS FOOTBALL
RABID LEPUS	LEGEND OF TOMA £35
AFTERBURNER II	FINAL MATCH TENNIS £31
DON DOKO DON	JD'S MURDER CLUB £36

BEWARE OF IMITATIONS
We are one of the largest importers of Japanese consoles/games in the UK. We will still be here when others disappear.

NINTENDO SUPER FAMICOM JAPANESE CARTS

ALL BELOW £41.00 & p+p
SUPER MARIO WORLD
F-ZERO
FINAL FIGHT
PILOT WINGS
POPULOUS
ACT RAISER (UK INSTRUCTIONS)
JUST ARRIVED
ULTRAMAN £41.00 & p+p
AUGUSTA GOLF £41.00 p+p
SUPER DEFORMER £35.00 & p+p
BOMBOOZAL £35.00 & p+p
GRADIUS III £35.00 & p+p
DARIUS TWIN £41.00 & p+p
BIG RUN £41.00 & p+p
SIM CITY (UK INSTRUCTIONS) £50.00 & p+p
BASEBALL £45.00 & p+p

NINTENDO SUPER FAMICOM (SCART) PACK 1
Super Famicom Scart
Power Supply + all leads
1 FREE game our choice:-
Choose from **GRADIUS III, BOMBOOZAL, POPULOUS or SUPER DEFORMER**
+ 2 FREE games of your choice
£325.00 + £6 p+p
next day delivery

NINTENDO SUPER FAMICOM (TV) PACK 2
Super Famicon TV Version
Power supply + all leads
1 FREE game our choice
Choose from **GRADIUS III, BOMBOOZAL, POPULOUS or SUPER DEFORMER**
+ 2 FREE games of your choice
£340.00 + £6 p+p
next day delivery

NINTENDO SUPER FAMICOM (SCART) +1 FREE game £280 + £6 p+p
NINTENDO SUPER FAMICOM (TV) +1 FREE game £315 + £6 p+p
All our Super Famicoms are fully guaranteed + are tested before despatch. We believe our TV version of the Super Famicom to have one of the Best Pictures on the market, look out for reviews or come to see it working in our shop Consol Concepts.

PC ENGINE PAL or SCART
FREE game of your choice
£165 & p+p
or
2 FREE games of our choice

PC ENGINE GT HANDHELD & FREE GAME £270 & p+p
+ 1 FREE GAME OF YOUR CHOICE
HUNDREDS OF GAMES AVAILABLE

NINTENDO 8 BIT (NES)

ALL BELOW FIT UK MACHINES

GUNSMOKE	24.00
STEALTH AFT	29.00
PRADIKUS CONFLICT	34.00
IMPOSSIBLE MISSION	39.00
BLACK MANTA	29.00
KING NEPTUNE	34.00
PIN BOT	29.00
TETRIS	19.00
SPY vs SPY	19.00
SILENT ASSAULT	34.00
SNAKE RATTLE & ROLL	24.00
DONKEY KONG	19.00

MANY MORE TITLES AVAILABLE

USA IMPORTS
Please note the following cartridges only work on USA converted consoles

CYBERNOID	34.00
HEAVY BARREL	34.00
OPERATION WOLF	34.00
IRON SWORD	39.00
MARIO III	45.00
BACK TO THE FUTURE II	29.00
A BOY AND HIS BLOB	41.00
CALIFORNIA GAMES	41.00
CONTRA	41.00
DOUBLE DRAGON III	41.00
DUCK TALES	38.00
IKARI WARRIORS II	CALL
JACKIE CHAN	CALL
MANIAC MISSION	CALL
NARC	35.00
MEGAMAN III	41.00
THE SIMPSONS	41.00

To run the USA carts send your machine to us for modification. £26.00 inc. return p+p. It will then run all our USA carts & also all the UK carts

SEGA GAME GEAR

GAME GEAR + FREE game £125.00 & p+p
GAMES ALL £24 & p+p

SEGA GAME GEAR TOP 5
1. SHINOBI
2. MICKEY MOUSE
3. CHASE HQ
4. WONDERBOY
5. MONACO GP

KINETIC CONNECTION	CHASE HQ
MICKEY MOUSE	DEVILISH
WONDERBOY	POP BREAKER
WOODY POP	HEAD BUSTER
PSYCHIC WORLD	PENGO
SUPER MONACO GP	BASEBALL
SHINOBI	MAPPY
FORBIDDEN CITY	SQUEAK

SEGA MEGADRIVE SPECIAL OFFERS

ANY GAME FROM THE LIST BELOW
£25.00 & p+p
(Please have alternative choices)

ELEMENTAL MASTER	AXIS
DANGEROUS SEED	MUSHA ALESTE
HARD DRIVIN	CRACKDOWN
SHADOW DANCER	GRANADA X
ARROW FLASH	DJ BOY
ATOMIC ROBOKID	BUY 5 GAMES
FATMAN	FROM THIS
ESWAT	COLUMN
BATTLE SQUADRON	**£105** & p+p

ATARI LYNX

ATARI LYNX All £26.95 & p+p

GRIDRUNNER	APB
PACLAND	SHANGHAI
ROBOSQUASH	NINJA GAIDEN
SCRAPYARD DOG	WARBIRDS
ROLLING THUNDER	KLAX
CHECKERED FLAG	TURBO SUB
CHESS CHALLENGE	GAUNTLET III

ACCESSORIES

MEGADRIVE

CARRY CASE	£30
INFRARED STICK	£25
PRO 1 STICK	£18
UK/JAP CONVERTOR	£14
8 BIT CONVERTOR	£30
JOY PAD	£16
JAP MAG	£7
ARCADE POWER STICK	£40
3 IN 1 POWERSTICK	£35
GAMEBOY	
CARRYCASE	£15
CONSOLE DELUXE	£69
CASE BOY	£20
LIGHT BOY	£20
GAMELIGHT	£14
STEREO AMPLIFIER	£14

Same day despatch on all VISA/ACCESS/POSTAL ORDERS Subject to availability (call 0782 712759). All our consoles carry 12 months guarantee. Please add £5.00 p+p for consoles £1.00 p+p for each game title rapid despatch 24 hr parcel force + Royal Mail.

SEGA MEGADRIVE

SEGA MEGADRIVE TOP 10
1. GYNOOG 6. MAGICAL HAT
2. MICKEY MOUSE 7. AERO BLASTER
3. KAGEKI 8. MIDNIGHT RESISTANCE
4. VERYTEK 9. ESWAT
5. BONANZA BROS10. JOHN MADDON FTBALL

	Jap	USA/UK
MARVEL LAND	35.00	
WARDNER SPECIAL	35.00	
WRESTLE WARS	34.00	
HELLFIRE	26.00	
MOONWALKER	31.00	34.00
RASTAN SAGA II	31.00	
DYNAMITE DUKE		34.00
GAIRES		34.00
DARIUS II	35.00	
FIRE SHARK	31.00	
WONDERBOY III	26.00	
AERO BLASTER	31.00	34.00
INSECTOR X	31.00	
BASKETBALL	31.00	
GYNOOG	35.00	39.00
GHOST BUSTERS	26.00	
ZERO WING	31.00	
HEAVY UNIT	31.00	34.00
MICKEY MOUSE	25.00	34.00
MAGICAL HAT	25.00	
KAGEKI	35.0(	
BONANZA BROS	35.00	
VALIUS III	31.00	
SUPER AIRWOLF	31.00	
BATTLE GOLFER	31.00	
WRESTLE BALL	31.00	
ULTIMATE TIGER	28.00	
MONSTER HUNTER	31.00	
RINGSIDE ANGEL	28.00	
VERITEK	31.00	
STRIDER	35.00	41.00
MONACO GP	31.00	34.00
SHINING IN DARKNESS	38.00	
LAKER vs CELTICS		34.00
BUDOKAN		25.00
SWORD OF SODAN		25.00
JOE MONTANA	25.00	34.00
BIMINI RUN		34.00
A PALMER GOLF		34.00
JOHN MADDON		34.00
STORM LORD		34.00
JAMES BOND		34.00
PGA TOUR GOLF		34.00
DARK CASTLE		34.00
ABRAMS BATTLE TANK		38.00
DINO LAND		38.00

SEGA MEGADRIVE PACK 1
MEGADRIVE TV or SCART
Power supply + joy pad + English instructions
FREE game of your choice upto price of £31.00
+ FREE set of stereo headphones
£135.00 + £6 p+p
SEGA MEGADRIVE PACK 2
MEGADRIVE TV or SCART
Power supply + joy pad + English imnstructions
2 FREE games of our choice (ring for titles)
1 Infra red remote control joystick
+ FREE set of stereo headphones
All our megadrives are fully guaranteed + tested before despatch, all our Megadrives run USA/Japanese/UK cartridges + accessories.
£165.00 + £6 p+p next day delivery

WE RESERVE THE RIGHT TO CHANGE PRICES WITHOUT NOTIFICATION. SEGA/NINTENDO/NEC FAMICOM ARE TRADE MARKS OF THEIR RESPECTIVE OWNERS

VOUCHER/ORDER FORM CUSTOMER REF NO. _____ PLEASE TICK HERE TO BE PUT ON MAILING LIST ☐

NAME _____
ADDRESS _____
_____
I enclose cheque/PO for £ _____
or charge Access/VisA No:
☐☐☐☐☐☐☐☐☐☐☐☐☐☐☐☐
Expiry Date ___/___/___ Signature _____

PLEASE RETURN TO: PC ENGINE SUPPLIES, 223B WATERLOO ROAD, COBRIDGE, STOKE-ON-TRENT, STAFFS ST6 2HS

**** You've tried the rest !! Now try the best ****

ORDER HOTLINE 0782 712759 (2 lines)

MEAN MACHINES

COMP HOTLINES

WIN A MEGADRIVE

0839 121 140

Whoop whoop! Easily the best console officially available in Britain, the Megadrive sports the best in arcade-style graphics. We don't like to think that our readers are missing out, so yet again we are giving away one of these fabulous machines. If you want to try to win it, just call the number above, listen to the questions, and send in your answers. Easy as falling over.

WIN A GAMEBOY

0839 121 174

Danny Baker's got one, Lloyd Cole's got one, General "Stormin'" Norman got one. Yep, that wonderous Nintendo Gameboy is taking over the world and you'd have to be a major mug not to own one. so ring the number for your chance to get one without having to shell out for hard-earned spondoolicks. Nifty!

WIN £150 WORTH OF SOFTWARE

0839 121 188

Free games! If you crave the latest releases for your console but are completely skint, this is the Hotline for you. One hundred and fifty smackers are yours if your name's the one drawn out of the hat. To stand a chance of winning just grab the 'phone and listen without dribbling. No problems!

WIN A GAME GEAR

0839 121 189

Fresh from its launch the Sega Game Gear is the latest handheld to hit the market. Offering the best in Master System games as well as its own original titles, the Game Gear is portable, convenient and downright horny. And we want to give one away. So call the number and don't let De La Soul stop you!

WIN A SUPER FAMICOM

0839 121 187

Boing! It's finally here, the console we've all been waiting for. The Super Famicom has dedicated chips for sound and graphics as well as the most playable games this side of a bordello. There's one lying around the office, all packed up and ready to be played, but do we want it? No chance! We's much rather have it go to a good home. All those interested please call the above number.

IF YOU'RE UNDER 18, PLEASE MAKE SURE YOU HAVE THE PERMISSION OF WHOEVER PAYS THE PHONE BILL BEFORE YOU DIAL. ALL CALLS ARE CHARGED AT 33P PER MINUTE (CHEAP RATE) AND 44P PER MINUTE (AT ALL OTHER TIMES). NO PROGRAMME IS LONGER THAN THREE MINUTES.

SEGA
Nintendo

MEDLANTIC HI TECH LTD

10 CHURCH STREET, MARKET BOSWORTH, LEICESTERSHIRE

SNK Neo-Geo
PC Engine

HI-TECH HI-TECH HI-TECH

MEDLANTIC HI TECH PRESENTS . . . .

TRADE ENQUIRIES WELCOME

"AMAZING SUMMER SALE", PHONE FOR DETAILS

SECOND HAND TITLES BOUGHT & SOLD

THE SUMMER SALE

GYNOUG	£32.00
ESWAT	£19.00
HELLFIRE	£19.00
DJ BOY	£19.00
GAIRES	£33.00
MICKEY MOUSE	£24.00
MAJICAL HAT	£24.00
SHADOW DANCER	£22.00
STRIDER	£29.00
RAINBOW ISLANDS	£28.00
RINGSIDE ANGEL	£33.00
WONDERBOY III	£24.00
BATTLE SQUADRON	£24.00
SWORD OF SODAN	£19.00
GHOSTBUSTERS	£19.00
XDR	£19.00
WHIP RUSH	£19.00
JOHN MADDEN FOOTBALL	£32.00

MEGADRIVE £139.00 + ANY GAME

NEW GAMES

JAMES POND	£38.00
PGA GOLF	£38.00
MIDNIGHT RESISTANCE	£37.00
SUPER AIRWOLF	£37.00
KA-GE-KI	£34.95

MORE TITLES IN STOCK

ALL GOODS IN STOCK DESPATCHED WITHIN 24 HRS

CREDIT CARD HOTLINE 0455 291865

SUPER FAMICOM + 2 GAMES £289.00

SUPER MARIO IV	£40.00
F-ZERO	£40.00
BOMBUZAL	£30.00
HOLE IN ONE	£43.00
FINAL FIGHT	£43.00
BIG RUN	£43.00
DARIUS TWIN	£43.00
ULTRAMAN	£40.00

GAMEBOY DELUXE WITH 2 GAMES + CARRYCASE £69.95

DOUBLE DRAGON	£23.00
CONTRA	£23.00
BUGS BUNNY	£23.00
BUBBLE GHOST	£23.00
SPIDERMAN	£23.00
R-TYPE	£23.00
KUNG FU MASTER	£23.00
FIST OF THE NORTH STAR	£24.00
WWF WRESTLING	£25.00

MORE IN STOCK

ALL SECONDHAND MASTER SYSTEM GAMES £13.00

ALL SECONDHAND PC ENGINE GAMES £13.00

ALL SECONDHAND MEGADRIVE GAMES £17.00

NINTENDO SYSTEM £89.95

POWERGLOVE	£44.95
AMERICAN GAMES CONVERTOR	£15.00
MARIO III	£40.00
SIMPSONS	£40.00
MEGAMAN III	£40.00
TMNT II	£40.00
DOUBLE DRAGON III	£40.00

PLEASE TELEPHONE BEFORE ORDERING SECOND-HAND GAMES

PLEASE SEND ALL CHEQUES/POSTAL ORDERS TO:
MEDLANTIC HI TECH LTD, 10 CHURCH ST.,
MARKET BOSWORTH LEICESTERSHIRE CV13 0LG.
TEL: 0455 291865/0860 444587. ACCESS & VISA TAKEN

Tel: (0455) 291865/(0860) 444587

HI-TECH HI-TECH HI-TECH

Access VISA

S.G.M.

SOLID GOLD MARKETING LTD.

SUMMER SALE

VISA Access

UNIT 6 LOMOND TRADE CENTRE
LOMAND INDUSTRIAL ESTATE
ALEXANDRIA DUNBARTONSHIRE
SCOTLAND G83 OTL
TEL: 0389 55973 FAX: 0389 55942

MEGADRIVE GAMES

MIDNIGHT RESISTANCE	35.95
FORBIDEN CITY	29.95
SHINNING IN DARKNESS	37.95
KAGEKI	29.95
VERYTEX	28.95
SUPER AIR WOLF	29.95
FANTASY STAR III	37.95
DICK TRACY	17.95
BATTLE GOLFER	25.95
GALARIES	31.95
WONDERBOY III	25.95
HARD DRIVING	25.95
CRACKDOWN	25.95
MAGICAL HAT	25.95
FIRE SHARK	25.95
ELEMENTAL MASTER	25.95
AFTER BURNER II	29.95
SHADOW DANCER	25.95
MICKEY MOUSE	25.95
DYNAMITE DUKE	25.95
BURNING FORCE	25.95
DARIUS II	25.95
PHELIOS	25.95
STRIDER	25.95
HELLFIRE	22.95
GHOSTBUSTERS	25.95
TWIN HAWK	22.95
KLAX	22.95
INSECTOR X	22.95
KING OF THE SWORD	22.95
DJ BOY	22.95
DARWIN 4081	22.95
SUPER MONICO GP	29.95
GYNOUG	25.95

SUPER FAMICOM

F-ZERO	41.95
SUPER MARIO WORLD	41.95
BOMBUZAL	33.95
POPULOUS	41.95
ACTRAIZER	41.95
PILOT WINGS	41.95
GRADIUS III	39.95
FINAL FIGHT	41.95
SUPER DEFORMER	41.95
HOLE IN ONE GOLF	41.95
BIG RUN	41.95
ULTRAMAN	41.95
SIM CITY	41.95
SUPER PRO BASEBALL	POA
DARIUS TWIN	POA

GAME GEAR

MONACO GP	22.95
COLUMNS	22.95
WONDER BOY	22.95
DRAGON CRYSTAL	22.95
PONGO	22.95
G-LOC	22.95
CYKICK WORLD	22.95
HEAD BUSTER	22.95
BASEBALL	22.95
POP BREAKER	22.95
WOODY POP	22.95
CHASE HQ	22.95
KINETIC CONNECTION	22.95
MICKEY MOUSE	22.95
DELVISH	22.95
G.G. SHINOBI	22.95

NEO-GEO

NAM 1975	95.95
MAGICIAN LORD	95.95
MAHJONG FEVER	95.95
BASEBALL PRO	95.95
RIDING HERO	95.95
NINJA COMBAT	95.95
CYBER LIP	95.95
SUPER SPY	95.95
BOWLING	95.95
JOY JOY KID	95.95

GAME BOY

NINJA TURTLES	20.95
DR. MARIO	20.95
SUPER MARIO LAND	20.95
BOULDER DASH	20.95
BOMBER BOY	20.95
BUBBLE BOBBLE	20.95
MICKEY MOUSE II	20.95
R-TYPE	20.95
KLAX	20.95
DOUBLE DRAGON	20.95
BATMAN	20.95
TETRIS	20.95
CHASE HQ	20.95
PACMAN	20.95
PINBALL WANI 66	20.95
AFTER BURST	20.95
PRO-WRESTLING	20.95
WORLD CUP SOCCER	20.95
QIX	20.95
RAY THUNDER	20.95

HARDWARE

SUPER FAMICOM WITH 7 GAMES	469.95
SUPER FAMICOM WITH 2 GAMES	279.95
MEGADRIVE & PSU & PAD & GAME	129.95
ARCADE POWERSTICK	29.95
GAME GEAR & 3 GAMES	149.95
CD ROM & INTERFACE FOR PC ENGINE (CORE GRAFX)	279.95
NEO-GEO	349.95
GAME BOY	64.95
LIGHT BOY	19.95
SUPER GRAFX & BATTLE ACE	199.95
CORE GRAFX & GAME	135.95
PC ENGINE GT & GAME	210.95

NOTE: SOFTWARE INCLUDES P&P
HARDWARE EXCLUDES P&P

PHILLIPS 8833 MKII MONITOR 260.00
SUPPLIED WITH FAMICOM LEAD IF REQUIRED

OTHER DEALS ON HARDWARE AVAILABLE

MORE GAMES AND PRODUCTS AVAILABLE. SPECIAL ORDERS AND ONE OFF'S TAKEN. FOR MORE INFORMATION AND ORDERS RING 0389 55973. TRADE AND OVERSEAS ENQUIRIES WELCOME.

GAMEBOY

REVIEW

GREMLINS 2

THE NEW BATCH™

The boys are back in town! The evil gremlins have returned to wreak havoc on an innocent population, and once more it's up to poor Gizmo to save the day!

Set in the Clamp centre, New York, the infestation of mutated nasties have to be eradicated if the city - and the rest of humanity - are to survive. This takes the form of a horizontally-scrolling platform game, with Gizmo making his way through the floors of the tower avoiding - or eradicating - the enemies in his path. Apart from the obligatory gremlins, spiders and even humans give Giz grief as he gallops through the game.

Luckily there are items to help him on his way, and features like the punch block and jumping spring also aid our fluffy hero. In the fourth level, Gizmo dons a headband and bow to become a miniature Rambo!

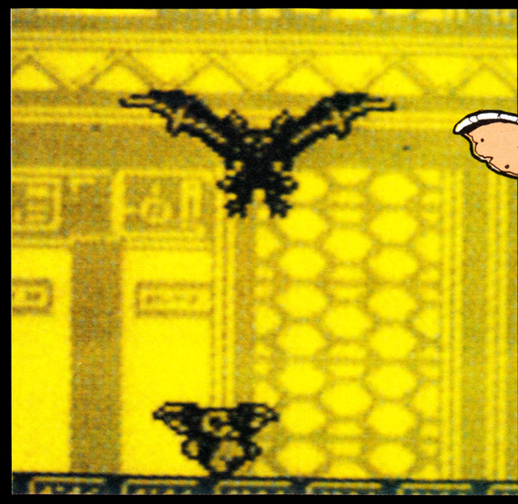

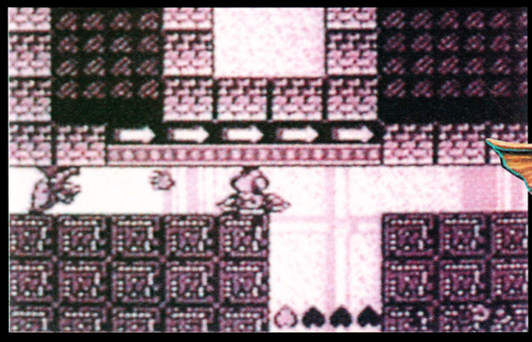

ITEMS AHOY

Grabbing a pencil arms Gizmo with a weapon, and if he leaps into a toolbox he bounces around the screen flattening everything that moves. The cassette radio makes a musical note above Gizmo's head which he hurls at the gremlins and reveals secret items. So once he's suitably tooled up, Gizmo is one hard furball.

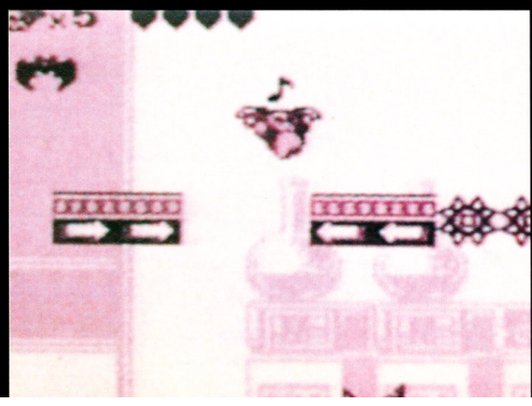

COMMENT

I love platform games, and this is just what I want! The graphics are very good indeed, with some excellent stills (some of the later screens are superb), and the gameplay is tough enough to keep you happy for ages. If you're after a really enjoyable platform challenge, grab this quick.

JULIAN

COMMENT

I think that the Gameboy has too many platform games like this, but despite that it's a great game. The graphics are a little hazy and the sound is annoying, but the gameplay more than makes up for this. Recommended to those people who can't get enough of those pesky Gremlins!

MATT

NINTENDO £19.99

RATINGS

PRESENTATION	92%
GRAPHICS	88%
SOUND	75%
PLAYABILITY	79%
LASTABILITY	69%
OVERALL	80%

SEGA REVIEW

FORGOTTEN WORLDS

Religion is a wonderful thing - but not in this case! The God of Destruction, Emperor Bios, has created eight unpleasant gods to help him rule the universe. However, Bios' idea of "ruling" involves killing, torturing, raping and even introducing the poll tax!

This conversion of the arcade classic features the hero flying over horizontally-scrolling landscapes shooting anything that moves and even things that stay still. His weapons of destruction fire continuously, and the two buttons rotate his disher of doom left and right. Most creatures transform into cash bubbles once zapped, which can be collected and spent in the shops located on each level to buy weapon upgrades, extra lives and health.

Each level differs graphically, with ruined lands, spaceships and Egyptian temples forming the backgrounds. At the end of each level a huge guardian blocks the way and only skill - and firepower - will allow progress. With only one life to begin with, the player better watch the life meter carefully or it's curtains for blue eyes.

▲ *Approaching the War God!*

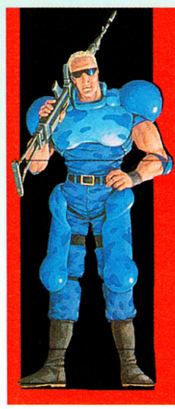

SHOP 'TIL YOU DROP

Early on in each level, a shop appears. Once inside, the hero has a choice of a number of death-dealing goodies and life-aiding devices. Here's a peek...

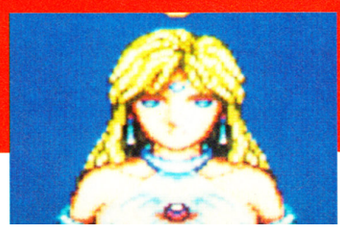

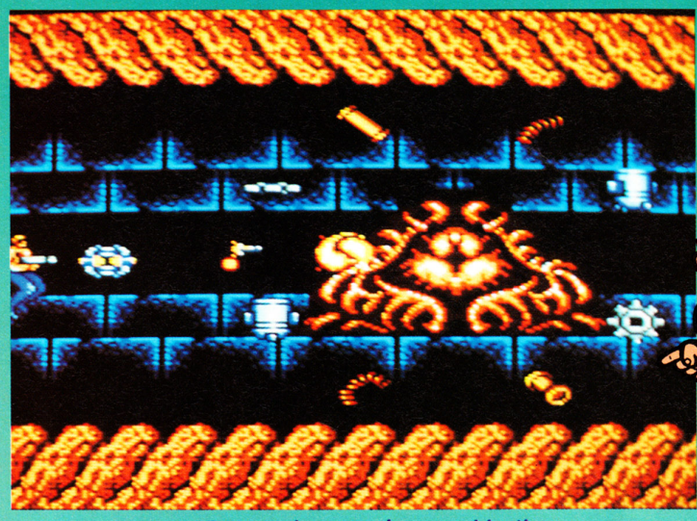

▲ *The first boss, Paramecium, needs some blasting.*

GUARDIAN ENVIRONMENTS

The big beasties in Forgotten Worlds come in a host of shapes and sizes. The first one, Paramecium, is a big blob of evil, spitting gobs of death and surrounded by a protective satellites. The Egyptian God of War is next, who pummels the heroes with huge fists and zaps bolts from his eyes. After that, things start to get difficult...

COMMENT

MATT

Although the Megadrive version was very polished, it suffered from being too easy. The Sega conversion also has this problem, and that definitely weakens the lasting appeal of the game. The graphics are of a very high standard (especially on the later levels) but the music is dire and distracting. It's not by any means a bad game; it just isn't that good either, and it's a shame that the two-player option has been lost. With Xenon II due out in the near future (see the preview in this ish) I'd recommend that you wait for that game, as it's a far better blast.

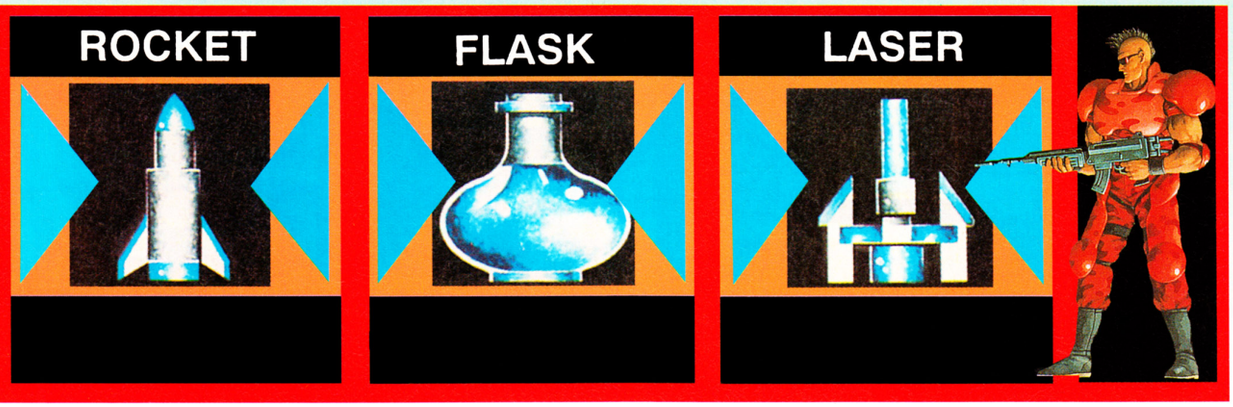

SEGA

REVIEW

▲ *Umm, promise I won't shoplift again!*

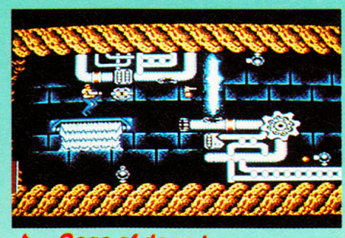

▲ *Cogs of doom!*

BY: SEGA

PRICE: £34.99

RELEASE DATE: JULY
GAME DIFFICULTY: EASY
LIVES: ONE
CONTINUES: NONE
SKILL LEVELS: 3
RESPONSIVENESS: FAB

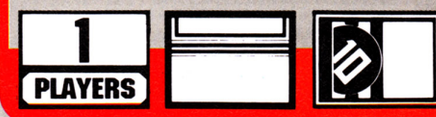

PRESENTATION 78%

The still sequences have been kept from the arcade version, adding a lot of atmosphere.

GRAPHICS 89%

The sprites are fine, but it's the backgrounds that make this a treat to look at.

SOUND 62%

The Sega's sound chip tries its hardest but still fails to provide a decent tune.

PLAYABILITY 73%

Very addictive at first because you get further and further with each game.

LASTABILITY 57%

It's too easy to complete, and only novices will find any sort of long-term challenge.

OVERALL 62%

A great looking and highly playable conversion ruined by lack of challenge and lasting appeal.

COMMENT

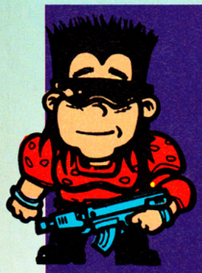

JULIAN Sporting graphics that bear a remarkable resemblance to the original arcade machine, Forgotten Worlds is an enjoyable blasting game with plenty of action. However, it has one bad flaw - it's too easy. Within a couple of sittings you're right into the game, and it doesn't take much practice to get to Bios and kick his head in. Had the gameplay been tougher, this would be highly recommended. As it stands, only those who are completely new to the shoot 'em up scene will get any challenge and long-term play out of it.

DON'T FORGET THE MEGADRIVE

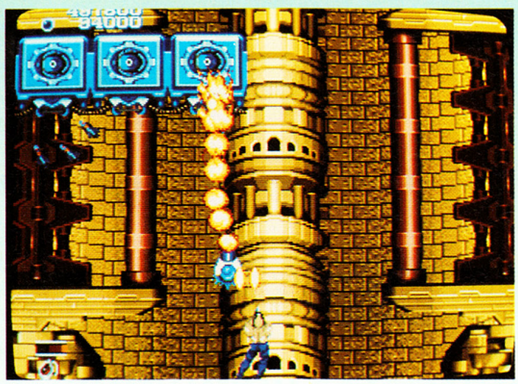

The Megadrive version of Forgotten Worlds was one of the first games to be released officially in the UK. It's a great conversion, with arcade quality graphics and sound, but suffers from a similar problem to this Master System version insomuch that it's a bit too easy, and skilled players can complete it within a couple of days.

DISCOUNT CONSOLES

TEL: 081-341 6767

★★PC ENGINE★★

PC ENGINE CORE – GRAFX PALI VERSION + JOYPAD + POWER SUPPLY UNIT	**129.99**
CONTROL PAD	17.99
PRO 1 JOYSTICK	19.99
BATMAN	29.99
CITY HUNTER	24.99
CYBER CORE	19.99
JACKIE CHAN	34.99
OUTRUN	29.99
PACMAN	24.99
PARANOIA	19.99
PSYCHO CHASER	19.99
R-TYPE	24.99
SHINOBI	24.99
TENNIS	19.99
TIGER ROAD	19.99
VIGILANTE	19.99
BEBALL	29.99
TOMMAN	34.99

★★SEGA 8-BIT★★

SEGA MASTER SYSTEM	**59.99**
SEGA MASTER SYSTEM PLUS	**79.99**
QUICKJOY 6 JETFIGHTER	12.99
QUICKSHOT 3 TURBO	9.99
QUICKSHOT JOYSTICK	12.99
QUICKSHOT MAVERICK	15.99

ALEX KIDD-SHINOBI, ARIEL ASSAULT, BATTLE OUTRUN, CALIFORNIA GAMES, CHASE H.Q, DOUBLE DRAGON, DOUBLE HAWK, FIRE + FORGET, GAUNTLET, GOLDEN AXE, IMPOSSIBLE MISSION, INDIANA JONES, ITALIA 90 MICKEY MOUSE, OPERATION WOLF, PAPERBOY, PSYCHO FOX, RC-GRAND PRIX, R-TYPE, SUPER MONACO GRAND PRIX, WONDERBOY III.
ALL ABOVE GAMES £26.99 each

GOLFMANIA	29.99
ULTIMA IV	35.99

★★ATARI LYNX★★

LYNX SYSTEM	**79.99**
LYNX + PSU + 2 PLAYER LEAD	**99.99**
MAINS POWER SUPPLY	12.99
BLUE LIGHTING	25.99
CALIFORNIA GAMES	24.99
CHIPS CHALLENGE	24.99
ELECTROCOP	25.99
GATES OF ZENDOCON	25.99
GAUNTLET	29.99
KLAXS	29.99
MERCENARY	26.99
MS. PACMAN	26.99
SLIME WORLD	26.99

★★NEO-GEO★★

NEO-GEO SCART SYSTEM PLUS JOYSTICK + PSU **349.99**

SOFTWARE FROM **124.99**

★★NINTENDO★★

ACTION SET	**99.99**
NES ADVANTAGE STICK	39.99
QUICKSHOT MAVERICK 2	15.99
SPEEDKING	14.99
BAYOU BILLY	34.99
BLACK MANTA	29.99
BUBBLE BOBBLE	24.99
DOUBLE DRAGON	34.99
DOUBLE DRAGON II	39.99
DUCK TALES	39.99
FAXANADU	29.99
4 SCORE	24.99
GHOSTBUSTERS II	34.99
MEGAMAN	34.99
MEGAMAN II	39.99
PAPERBOY	24.99
PINBOT	29.99
PROBOTECTOR	29.99
RESCUE	24.99
RYGAR	24.99
SILENT SERVICES	34.99
SIMONS QUEST	29.99
SNAKE, RATTLE AND ROLL	24.99
SOLAR JETMAN	29.99
SPY V SPY	24.99
STEALTH ATF	29.99
SUPER MARIO II	39.99
SUPER OFF ROAD	24.99
TEENAGE TURTLES	34.99
TETRIS	24.99
TO THE EARTH – GUN GAME	24.99
PUNCH OUT	29.99
WORLD SOCCER	34.99

★★SEGA 16-BIT★★ IMPORTED VERSION

(A)
SEGA MEGADRIVE SCART OR PAL I + JOYPAD + POWER SUPPLY UNIT PLUS ANY JAPANESE GAME OF UP TO VALUE OF £29.99 **134.99**

(B)
SEGA MEGADRIVE PLUS 2 GAMES. CHOICE OF ESWAT, KLAXS, CURSE, RASTAN, GHOULS N GHOSTS, INSECTOR X **149.99**

★★SEGA MEGADRIVE★★ OFFICIAL VERSION

MEGADRIVE + ANY UK GAME UPTO £29.99 PLUS JAPANESE ADAPTOR **149.99**

MEGADRIVE + ALTERED BEAST + ADAPTOR TO RUN JAPANESE GAMES. WORTH £15 PLUS JAPANESE OUR CHOICE **159.99**

8-BIT CONVERTOR	29.99
NEW PRO 2 PAD + AUTOFIRE	18.99
ARCADE POWER STICK	29.99
PRO 2 PAD INC AUTOFIRE	14.99
EXTRA CONTROL PAD	12.99
POWER SUPPLY UNIT	12.99
PROFFESIONAL 1 J/STICK	24.99
QUICKSHOT SG JETFIGHTER	13.99
SCART LEAD	9.99

SEGA MEGADRIVE £124.99 IMPORTED

SOFTWARE	JAP SOFT	UK USA SOFT
AERO BLASTER	34.99	
ALTERED BEAST	24.99	29.99
BATTLE SQUADRON		34.99
BUDOKAN		34.99
BUSTER DOUGLAS BOXING		34.99
CRACK DOWN	34.99	34.99
CURSE	24.99	
DANGEROUS SEED	29.99	
DARIUS II	39.99	
D.J. BOY		29.99
ELEMENTER MASTER	34.99	
E-SWAT	29.99	31.50
PGA GOLF		37.99
JAMES POND		34.99
GYNORG	34.99	
GARIES	34.99	
VALIUS III	34.99	
MONSTER HUNTER	34.99	
FATMAN	29.99	
GHOULS N GHOSTS	29.99	39.99
GOLDEN AXE	29.99	31.99
HARD DRIVING	29.99	34.99
HELLFIRE	34.99	
JOE MONTANA FOOTBALL		39.99
JOHN MADDEN FOOTBALL		39.99
LAKERS Vs CELTICS		44.99
LAST BATTLE	29.99	31.50
MICKEY MOUSE	34.99	34.99
MOONWALKER	29.99	34.99
MYSTIC DEFENDER		29.99
PHANTASTY STAR II-ENGLISH	39.99	49.99
POPULOUS		34.99
RAMBO III		26.50
RASTAN SAGA II	29.99	
REVENGE OF SHINOBI		31.50
RINGSIDE ANGELS	29.99	
SHADOW DANCER	29.99	34.99
STRIDER	34.99	39.99
SUPER HANG ON		31.50
SUPER MONACO GP		32.99
SUPER VOLLYBALL	34.99	31.99
SWORD OF SODAN		34.99
SWORD OF VERMILLION		44.99
THUNDERFORCE III	29.99	
WONDERBOY III	29.99	29.99
WORLD CUP ITALIA 90		26.50
ZANY GOLF		29.99

★★SEGA GAME GEAR★★

SEGA GAME GEAR SYSTEM	**99.99**
GAME GEAR + ANY GAME	**119.99**
CHASE HQ	24.99
COLUMS	24.99
G-LOC	24.99
GOLF	24.99
MICKEY MOUSE	24.99
MONACO GRAND PRIX	24.99
PACMAN	24.99
PENGO	24.99
POP BREAKER	24.99
PRO BASEBALL	24.99
SHINOBI	24.99
WONDERBOY	24.99

★★NINTENDO FAMICOM★★

FAMICOM – SCART + 2 GAMES	**299.99**
FAMICOM PAL I + 2 GAMES	**324.99**
SCART LEAD	39.99
AUDIO LEAD	29.99
AKUTORISA	44.99
BIG RUN	44.99
BOMBUZAL	44.99
DARIUS PLUS	44.99
F-ZERO	44.99
FINAL FIGHT	44.99
3D GOLF	49.99
GHOULS + GHOSTS	49.99
GRADIUS III	44.99
HOLE IN ONE	44.99
PILOTWING	44.99
POPULOUS	44.99
SUPER MARIO BROS 4	44.99
SUPER R-TYPE	44.99
ULTRA MAN	44.99

★★PC ENGINE PORTABLE★★

PC ENGINE GT PORTABLE + GAME **279.99**

★★NINENDO GAMEBOY★★

GAMEBOY DELUXE SYSTEM	**69.99**
GAMEBOY SYSTEM + ANY GAME	**89.99**
NB CARRYING CASE	12.99
TOTE CARRY CASE	14.99
DOCS CARRY CASE	14.99
LIGHTBOY – (INC WIDE BOY)	19.99
MAGNIFIER	7.99
GAME LIGHT	9.99
ILLUMINATOR	14.99
AMPLIFIER	12.99
POWER SUPPLY AC/DC	12.99

TENNIS, WIZARD + WARRIOR, REVENGE OF GATOR, GOLF, BALLON BOY, MARIO BROS, SPIDERMAN, ALLEYWAY, SOLAR STRIKER
ALL ABOVE GAMES £19.99 each

BATMAN, PENGUIN WARS, BUGS BUNNY, CASTLEVANIA, CHASE HQ, NINJA BOY, COSMOTANK, DOUBLE DRAGON, GARGOYLES QUEST, GHOSTBUSTERS II, HYPER LOAD RUNNER, NFL FOOTBALL, PAPERBOY, QUARTH, ROBOCOP, IN YOUR FACE, TEENAGE TURTLES, CATTRAP, R-TYPE, BUBBLE BOBBLE, DRAGONS LAIR, NEMESIS, DUCK TALES, WWF WRESTLING, HAL WRESTLING, BASEBALL, BOOMERS ADVENTURE, BOXXLE, BUBBLE GHOST, BURAI FIGHTER, DEAD HEAT SCRAMBLE, DANDELION OPUS, DR. MARIO, F1-RACER, GREMLINS II, GODZILLA, HAIENKY ALIEN, LOCK N CHASE, MERCENARY FORCE, NEMISES, MOTORCROSS MANIACS, OPERATION CONTRA, POWER RACER, PIPE DREAM, R-TYPE, KUNG FU MASTER, SKATE OR DIE, CHESSMASTER

ALL ABOVE GAMES HAVE ENGLISH INSTRUCTIONS

ONE FOR £24.99
ANY TWO FOR £45.00
ANY THREE FOR £65.00

★★SPECIAL OFFER★★

TURTLES FOR GAMEBOY. JAPANESE VERSION NOW ONLY	
TEENAGE TURTLES	**14.99**
R-TYPE	**24.99**

RUN JAPANESE GAMES ON YOUR OFFICIAL SEGA MEGADRIVE WITH OUR SPECIAL ADAPTOR ONLY 14.99

CHQ/P.O PAYABLE TO: DISCOUNT CONSOLES, P.O. BOX 1506, LONDON N8 OPZ
TELEPHONE:–081–341–6767. P&P ADD 75p PER SOFTWARE, £1 FOR ACCESSORIES, £5 FOR MACHINES.
ALL PRODUCTS ARE SUBJECT TO AVAILABILITY AND PRICES CHANGES.WITHOUT PRIOR.E.&.O.E.

HARDBA

Let's play ball! That most American of sports, baseball, has never really made it to British shores. But now Accolade hope to change all that with the release of Hardball.

After making team and opponent selections, the game switches to the stadium. Player one starts the pitching and chooses between various curve and spin throws. Then he pitches, and gets either a strike or a no ball. If the batter hits the ball (and if it doesn't land in the foul ball zone) he gets to run through the bases. If a fielder catches the ball, or throws it to a baseman before the batter gets there, the batter is out.

When the player is batting he moves the batter's feet around to get the best angle on the pitch and swings the bat at the optimum moment. Then he runs like hell to first base and hopefully beyond. Once he's on a base, he can attempt to steal to the next one at any time using the B button.

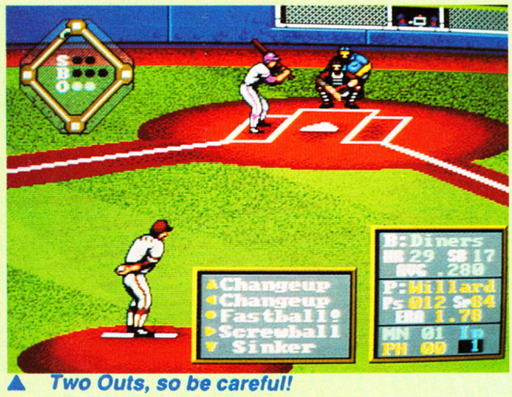

▲ *Two Outs, so be careful!*

▼ *Where the hell's the ball?*

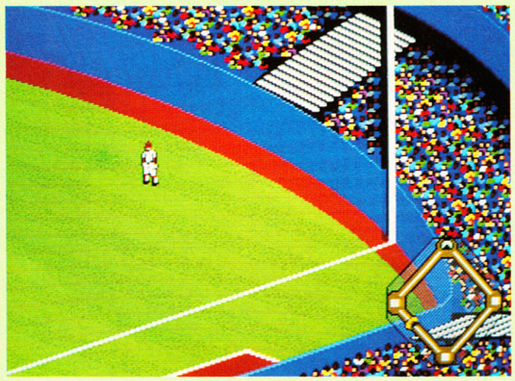

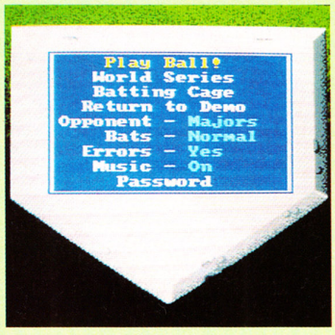

▲ *Choose your options.*

▲ *Whoops, missed.*

SAMPLED WARES

Hardball includes a fair amount of sampled speech. When a player gets his third strike, the referee yells, "Yer out!". Also as the ball flies through the air the voice informs the player of the nearest fielder; "Short stop" or " Left field" for example. However, if the ball is sailing over the head of that player it isn't a great deal of help!

NLL!

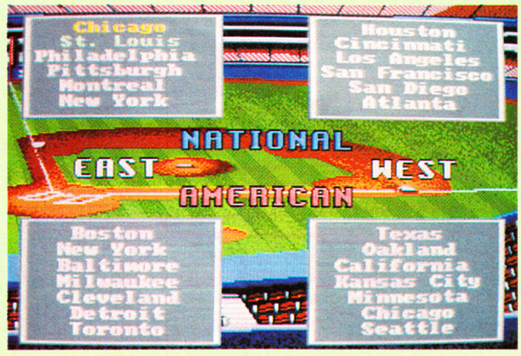

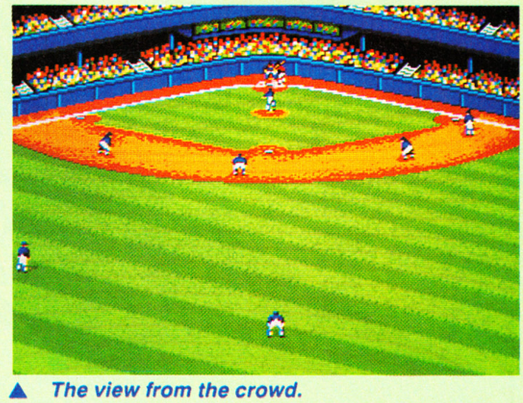

▲ *The view from the crowd.*

CURVEY BALLS

The pitcher's selection of throws depends on the individual side playing. Some pitchers have a range of curve balls to throw, while others rely on sinkers or fastballs to get past the batter. The effect of the throws depends on whether the batter is left- or right-handed. There's not much point throwing a curve ball if it curves straight on to his bat!

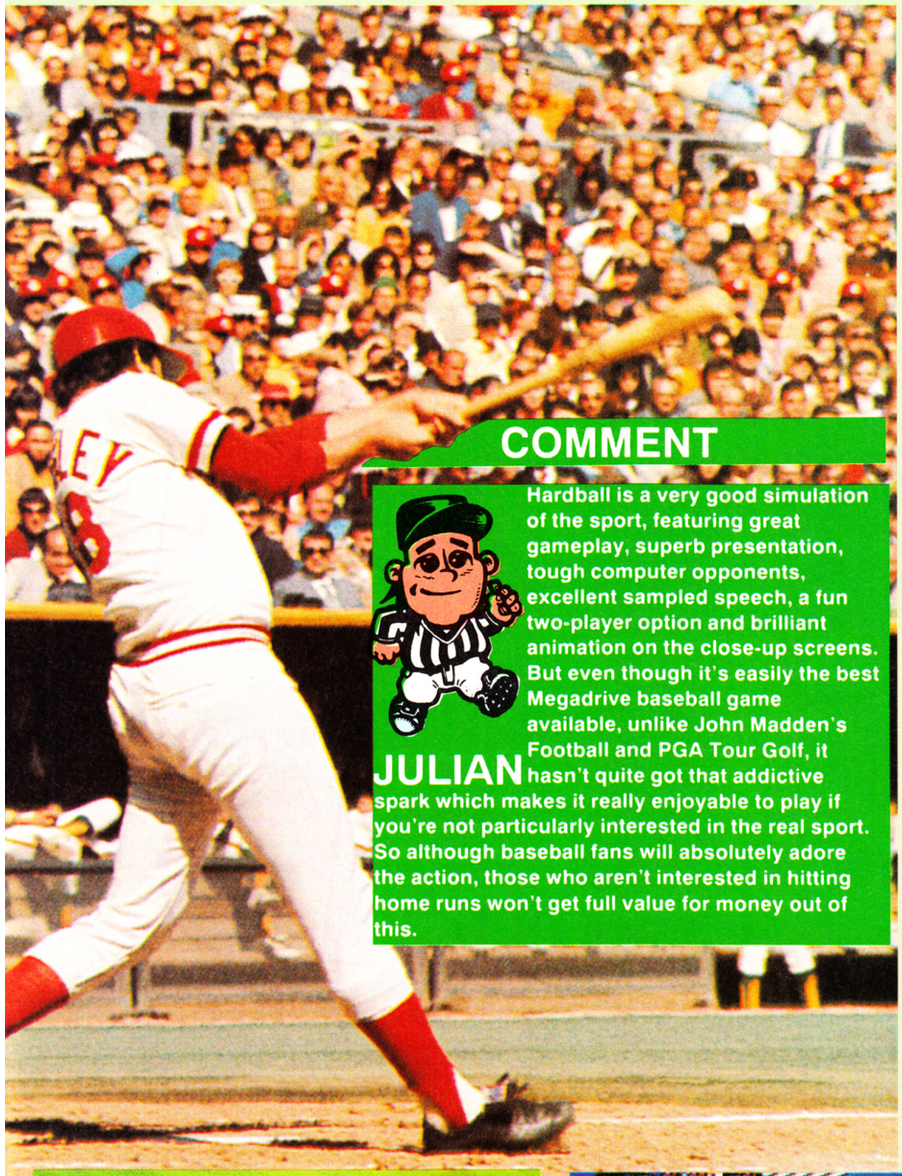

COMMENT

JULIAN Hardball is a very good simulation of the sport, featuring great gameplay, superb presentation, tough computer opponents, excellent sampled speech, a fun two-player option and brilliant animation on the close-up screens. But even though it's easily the best Megadrive baseball game available, unlike John Madden's Football and PGA Tour Golf, it hasn't quite got that addictive spark which makes it really enjoyable to play if you're not particularly interested in the real sport. So although baseball fans will absolutely adore the action, those who aren't interested in hitting home runs won't get full value for money out of this.

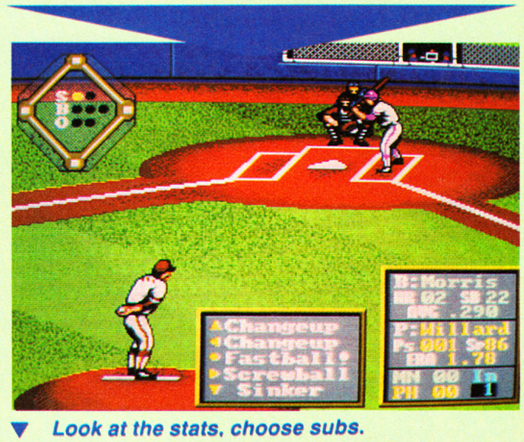

▼ *Look at the stats, choose subs.*

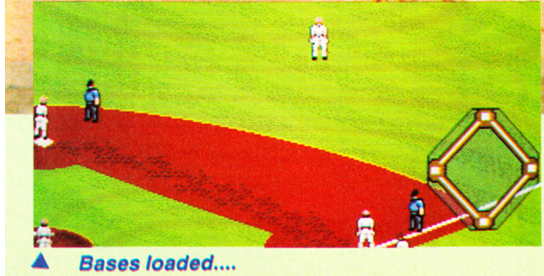

▲ *Bases loaded....*

MEGADRIVE REVIEW

▲ Foul ball!

THE WORLD SERIES

Baseball is the national sport of the US, and is guaranteed to draw huge audiences. There are two leagues (as in American Football), the National and American Leagues. Every year the top teams from each league compete in a grand tournament called the World Series, despite the fact that only Americans play. The very first Series was played in 1903 and the final was between the Pittsburgh Pirates and the Boston Somersets (now known as the Red Sox). Boston, although the underdogs, convincingly beat the Pirates in a thrilling finale. Now, of course, the World Series is an established event watched by millions.

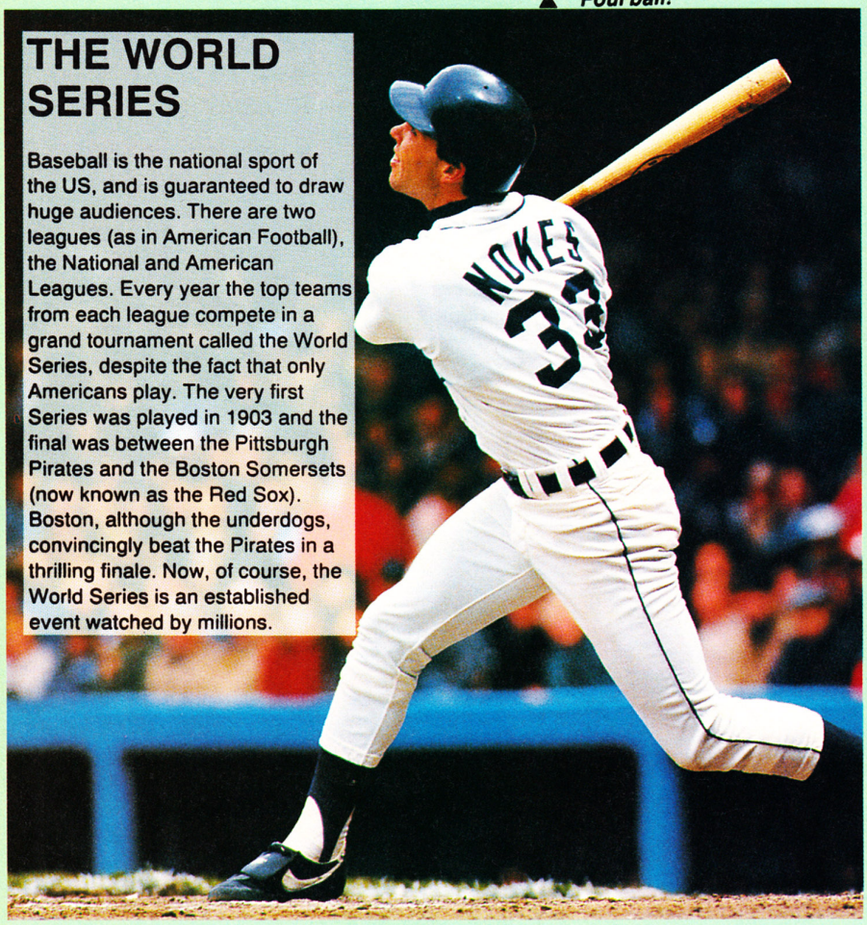

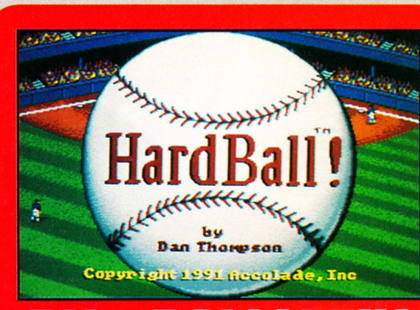

BY: BALLISTIX

PRICE: £39.99

RELEASE DATE: JUNE
GAME DIFFICULTY: MEDIUM
LIVES: N/A
CONTINUES: N/A
SKILL LEVELS: 2
RESPONSIVENESS: GOOD

COMMENT

MATT

After the disappointing Super League Baseball, Hardball comes as a breath of fresh air. It's not easy to get to grips with the game (expect to be thrashed by the computer the first few times!), but effort is rewarded with the fun of making that first home run. The animation of the pitcher and batter makes up for the otherwise poor graphics, and the options include changing everything from the quality of the opposition to the type of bats used. As with most sports games, Hardball is best played with another person; but this is still a good one-player game.

MEAN MACHINES

▼ OK, I know one of you jokers is hiding the ball!

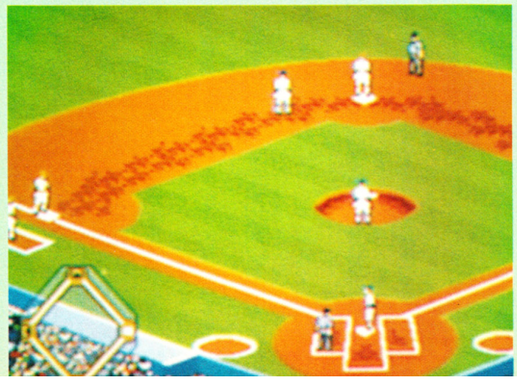

PRESENTATION 73%

The intros aren't exactly throat-grabbing, but there are loads of options and the selection screens are clear and concise.

GRAPHICS 80%

Great animation on the close-up screens, but the larger view is disappointing.

SOUND 83%

The annoying tune can be removed and the sampled speech is great.

PLAYABILITY 79%

This is a tricky game at first, but against a human opponent it's lots of fun!

LASTABILITY 76%

As the game isn't too easy or too hard, there's plenty of longevity here.

OVERALL 80%

An excellent baseball game that's a must for fans of the sport.

BIRMINGHAM A. J. CONSOLES 021-778-3910

WE OFFER PERSONAL DELIVERY TO ALL CUSTOMERS WITHIN A 10 MILE RADIUS (CHARGE)

POSTAL ONLY
£5 PER CONSOLE
£1 PER GAME

ORDERS TO
59 ST. AGNES ROAD,
MOSELEY, BIRMINGHAM,
B13 9PJ

SEGA MEGADRIVE (PAL) 1 GAME AND HEADPHONES £169.95

NINTENDO SUPER FAMICOM INCS 2 JOYPADS, ANY 2 GAMES FREE £290

PC ENGINE GT HANDHELD & FREE GAME £290

GOOD SELECTION OF GAMES PHONE FOR THE LATEST TITLES

ACCESSORIES AVAILABLE

IF AN ADVERT IS WRONG, WHO PUTS IT RIGHT?

We do. The Advertising Standards Authority ensures advertisements meet with the strict Code of Advertising Practice.

So if you question an advertiser, they have to answer to us.

To find out more about the ASA, please write to Advertising Standards Authority, Department X, Brook House, Torrington Place, London WC1E 7HN.

ASA

This space is donated in the interests of high standards in advertisements.

KINGBIT GAMES

9 CALEDONIAN RD. EDINBURGH. EH11 2DA
TELEPHONE: 031 337 9610

MEGADRIVE inc. 1 GAME **£140**
MEGADRIVE inc. 3 GAMES **£185**
FAMICOM inc. 1 GAME **£299**
GAMEGEAR.....£99 GAMEBOY inc 1 GAME.....£68

★ SPECIAL OFFER ★
MEGADRIVE WITH ANY ONE OF THE FOLLOWING GAMES: DICK TRACY. HELLFIRE. MOONWALKER OR STRIDER.....ONLY £145

MEGADRIVE GAMES

AERO BLASTERS	£34	MICKEY MOUSE	£27
BONANZA BROS	CALL	MOONWALKER	£27
DICK TRACY	£31	P.G.A. GOLF	£38
DARIUS II	£32	RINGSIDE ANGEL	£34
E-SWAT	£26	REVENGE OF SHINOBI	£33
GAIARES	£32	SHADOW DANCER	£27
GYNOUG	£35	SONIC HEDGEHOG	CALL
HELLFIRE	£28	SUPER AIRWOLF	£37
JOHN MADDEN	£35	STRIDER	£29
LAKERS Vs CELTICS	£38	VOLIFIED	£31
MAGICAL HAT	£27	VERITEX	£37

FAMICOM GAMES

PILOT WINGS	£40	ACT RAISERS	£41
F-ZERO	£40	GRADIUS III	£40
FINAL FIGHT	£43	R-TYPE II	CALL

GAMEGEAR GAMES ..... £25 GAMEBOY GAMES..... £20-£25

WE ALSO BUY, SELL AND PART EXCHANGE 2nd HAND GAMES + CONSOLES
P+P: CONSOLES-**£5**, GAMES-**£1**

OPENING HOURS MON-SAT 10am-6.30pm
PERSONAL CALLERS PLEASE PHONE FIRST

TOKYO JOE

Castle House,
2 William Clowes Street,
Burslem, Stoke-on-Trent,
Staffs ST6 3AP

9.30 to 6.00pm ORDERS & ENQUIRES (0782) 575043
6.30 to 8.30pm ORDERS ONLY (0782) 836317

SALE NOW ON! SALE NOW ON!

SEGA MEGADRIVE

Our Megadrives are supplied complete with English instructions and will play English, American & Japanese games. English text will be displayed on most Japanese games. All Megadrives have a full 12 months warranty on both parts & labour and every machine is tested before it leaves our premises.

MEGADRIVE ENGLISH POWER SUPPLY, JOYPAD + MICKEY MOUSE 139.99 + 10 FOR INSURED CARRIAGE

OUTRUN	36.99
E-SWAT	22.99
HARD DIRVIN	23.99
BATTLE SQUADRON	25.99
SUPER AIRWOLF	34.99
BATMAN	29.99
FINAL BLOW	29.99
STRIDER	27.99
MICKEY MOUSE	27.99
VERTIEX	32.99
AFTERBURNER II	34.99
PGA GOLF (ENG)	36.99
GYNOUG	32.99
HELLFIRE	24.99
SHADOW DANCER	26.99
MIDNIGHT RESISTANCE	34.99
RINGSIDE ANGEL	26.99
JOHN MADDENS AM FOOTY	34.99
GHOULS + GHOSTS	34.99
LAKERS Vs CELTICS	36.99
MOONWALKER	29.99

SPECIAL OFFER ATOMIC ROBO KID 27.99

DICK TRACEY	29.99
JOE MONTANA AM FOOTY	29.99
MAGICAL HAT	28.99

ALEX KID 27.99

WRESTLE WARS	32.99
PAT RILEYS BASKETBALL	29.99
ELEMENTAL MASTER	22.99
GOLDEN AXE	29.99
EXTRA JOYPAD	14.99
ARCADE POWER STICK	34.99
JAMES POND	35.99

JUST ARRIVED!
LOADS OF ENGLISH GAMES. PHONE FOR BEST PRICES.

NINTENDO FAMICOM

FAMICOM SCART + 2 GAMES (FULL 12 MONTHS WARRANTY) 299

FAMICOM PAL (TV VERSION) + ANY 1 GAME 329

PLEASE NOTE:-
Our Pal Famicoms are onverted by experts in Japan. They are of surperb quality and reliability and are made for the UK marekt. Please do not confuse our product with cheaper NSTC American machines that are converted in the UK, and are of inferior quality.

LOADS OF GAMES:-
Final Fight, Mario Land, Darius Twin, Ultra Man, Sim City, Augusta, Populous, Kick Off II, Activatir, Great Battles, F-Zero, Gradius III, Hole in One, Big Run

PHONE FOR PRICES!

NINTENDO GAMEBOY

BATMAN	25.99
BUBBLE BOBBLE	25.99
DOUBLE DRAGON	21.99
DUCK TALES	25.99
KUNG FU MASTER	25.99
CONTRA	25.99
WWF WRESTLING	25.99
R-TYPE	25.99

+ LOADS MORE

ATARI LYNX

ATARI LYNX	69.99
ELECTRO COP	24.99
BLUE LIGHTNING	24.99

+ LOADS MORE

SEGA GAME GEAR

ENGLISH VERSION NOW IN STOCK! PHONE FOR PRICE

WANTED

We **URGENTLY** need more used games and consoles, to meet the demands of our customers.

COME ON, DO A DEAL WITH US

We have the following hardware for sale. All carry 6 months guarantee

NEO-GEO SCART + GAME	299
SEGA MASTER SYSTEM + GAME	49
NINTENDO NES + GAME	55
MEGADRIVE + GAME	110

Please phone before sending money for secondhand hardware

For part exchanges please speak to SHAUN ON 0782 836817 after 7.30PM

★PLEASE NOTE: ALL SOFTWARE AND HARDWARE IS BRAND NEW AND CARRYS A 12 MONTHS PARTS + LABOUR GUARANTEE

★WE WILL GLADLY TAKE YOUR OLD GAMES MACHINE IN PART EXCHANGE FOR A NEW ONE, PHONE FOR A PRICE

★PERSONAL CALLERS ARE WELCOME, PLEASE PHONE FIRST

★ALL OUR GOODS ARE SECURELY PACKED AND SENT 1ST CLASS INSURED DELIVERY

★MOST GOODS DESPATCHED WITHIN 24 HOURS OF RECIEVING AN ORDER

★NO CLUB TO JOIN, BUT CHEAP PRICES

★HELP + ADVICE GIVEN FREELY

★BUY WITH CONFIDENCE FROM OURSELVES AND AVOID THE MINEFIELD MAIL ORDER PITFALLS ENCOUNTERED BY MANY MANY PEOPLE

REMEMBER
TOKYO JOE

SEGA GAME GEAR

Back-Lit Screen

Volume Control

Stereo Sound

Brilliant Graphics

Great Games

get hold of these hot new games NOW!..

Super Monaco £19.99

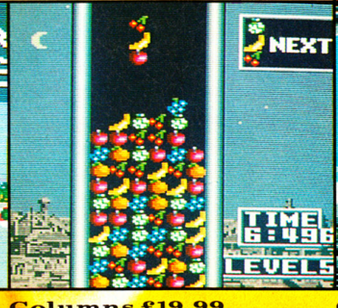

Columns £19.99

G-Loc £24.99

Wonder Boy £19.99

we ain't PRETENDIN'

Full Colour TV Tuner
coming soon

Battery Pack
available soon

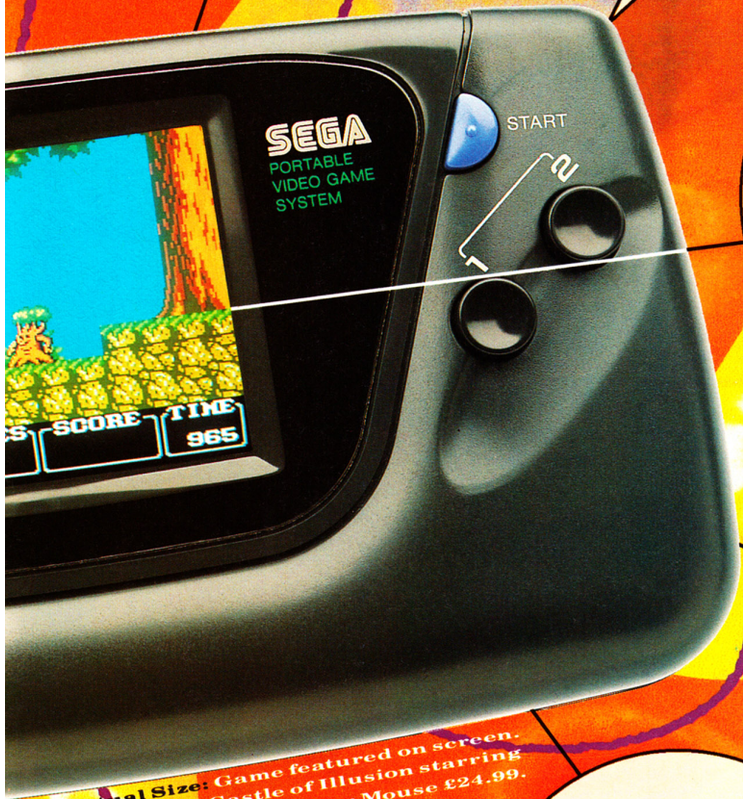

Full Colour Screen

Head To Head Cables
available soon

Actual Size: Game featured on screen. Castle of Illusion starring Mickey Mouse £24.99.

...plus these terrific tasty titles!!!
Golden Axe £24.99
Shinobi £24.99
Psychic World £19.99
Dragon Crystal £24.99
Putter Golf £19.99
now...watch out every month for more fantastic games from SEGA!

Game Gear only £99.99

Virgin SEGA

VIRGIN MASTERTRONIC LIMITED
16 PORTLAND ROAD, LONDON W11 4LA.

● Game not included

KING'S BOUNTY

King Maximus was a lovely chap. He travelled the land doing good deeds, helping the needy and feeding the hungry. He trotted about on the Royal Pony dispensing righteous justice with his Sceptre of Order. Meanwhile, Arech Dragonbreath, hating the twee nature of the softy, goodie-two-shoes ruler and his kingdom, decided to invade and lay waste to the four continents with his Dark Legions. To throw the land into chaos and weaken Maximus' forces, Arech has stolen the Sceptre of Order and the armies of good will not be able to repel the invaders unless it is recovered.

King's Bounty is a cross between an RPG and a strategy game. You can play as one of four characters, each of which have their own strengths and weaknesses. Once chosen, the character recruits his own group of soldiers and treks across the landscape searching for treasure, artifacts and foes to chop up. Killing monsters earns the character a bounty which pays for siege equipment, spells, information and extra troops.

Ships are the army's standard mode of transport, and as the party sails around the continents promotions and extra troops help to bolster its strength. However, to find the sceptre, it's essential to find the map which shows its location. Unfortunately the map is broken up and scattered around the landscape, and finding those pieces is a quest in itself!

▲ *The king tells the hero what to do and provide a few troops for the task.*

▲ *Those trolls are wiping out all the good guys!*

FOUR PLAY

The four choices of character vary dramatically in their particular abilities. Here's a look at them.

LORD PALMER

This paladin is good at magic and has strong troops. He is not as powerful in combat situations as the knight though.

SIR CRIMSAUN

He's a knight, and is therefore good at leading troops into battle. He also gets lots of money every week. However, his magic is not that powerful.

TYNNESTRA

This sorceress is rubbish at leading her troops, but a whizz with magic. Don't expect to win battles by brute force.

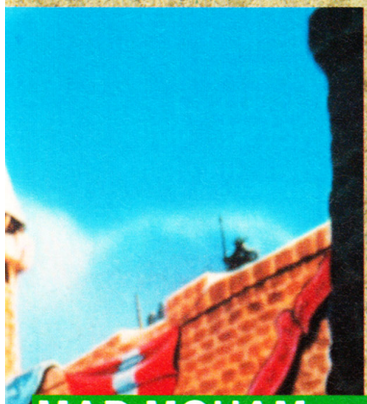

MAD MOHAM

Moham the barbarian is easily the best fighter in combat, and has excellent troops to begin the game. However his magic is so bad he has to be taught spells before he can use them.

MAGIC MOMENTS

The array of spells can be daunting at first, but the magic system is easy to get used to. Most spells can be bought or found, and if a certain spell doesn't seem to be around it probably isn't needed on that continent. Some spells are only available during combat, while others come into force while exploring or in a town. Instant Army is a fun spell for increasing the friendly forces before a battle, while Bridge helps to get across a river or stream.

▲ *Visiting the many caves results in recruiting monsters for the army.*

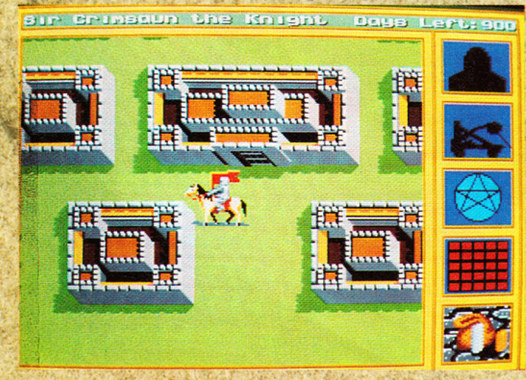

▲ *The start of the game, outside Maximus' castle.*

▲ *Running into monsters precipitates combat.*

COMMENT

MATT

I thought this was going to be an average RPG, but in fact it's not at all bad. I especially like the straightforward combat system, and though the graphics are hardly likely to win any awards, they do convey all the information. I'm not sure that this will sell too well (considering the hefty price tag), but I like it anyway. The only thing you should watch out for is the compatibility problem with Japanese Megadrives, so think twice before buying if you don't own an official machine.

MEGADRIVE REVIEW

▲ Ganging up helps to kill tough ogres.

▼ Cavalry and knights are unavailable until the first quests are completed.

COMMENT

JULIAN Not being particularly interested in RPG's, a game of this sort has to be pretty amazing to get me playing. Sword of Vermillion managed to do it last month, but unfortunately this one failed to grab my enthusiasm. It's quite good fun, but neither the graphics or the sound provide any sort of atmosphere and the gameplay simply isn't addictive enough to appeal to anyone other than ardent RPG fans.

ORC-WARD BATTLES

The combat screen shows both friendly and enemy units. Each friendly unit receives an order to move and/or fight every turn, the limitations of which vary according to the type of unit. Sprites, for example, can fly to any part of the screen, and archers aren't limited to attacking the adjacent square the way that other units are. Stats for every unit can be checked from the commander's menu - remember, it isn't a good idea to send peasants up against ogres...

▲ The archers and pikemen wipe out some orcs.

BY: EA

PRICE: £39.99

RELEASE DATE: JUNE
GAME DIFFICULTY: MEDIUM
LIVES: N/A
CONTINUES: N/A
SKILL LEVELS: 1
RESPONSIVENESS: GOOD

1-2 PLAYERS

PRESENTATION 78%

Crude but effective screens lead the player through the game, and the manual is laid out informatively.

GRAPHICS 74%

The graphics aren't too attractive, but they never obscure the task in hand.

SOUND 67%

An annoying tune plays throughout, and the sound effects are pretty limited.

PLAYABILITY 82%

An annoying tune plays throughout, and the sound effects are pretty limited.

LASTABILITY 80%

It will take many days of playing to complete this, and then there are the other characters to play with.

OVERALL 80%

An RPG which is long on gameplay, but short on decent graphics and sound. Try it out if you're an RPG fan.

WIN! WIN! WIN! WIN! WIN! WIN! WIN!

THE BEST PRIZE LINES AROUND ARE HERE!!

SUPER FAMICOM LINE - RING 0898 - 555533

ring ring ring!!! these things cost an arm and a leg in the shops
so why not win one for the cost of a phone call (or two)

SEGA MEGADRIVE LINE - RING 0898 - 555536

bet you wish you had one of these fantastic consoles
so get dialling and you soon could have!!

GAMEBOY LINE - RING 0898 - 555571

get on the blower fast!! one gameboy along with wideboy
lightboy and a couple of awesome games is the prize here

SOFTWARE STONKER - RING 0898 - 555579

win a huge amount of software, anything you want
with £150 worth up for grabs you can get loads

ALL YOU HAVE TO DO IS ANSWER 4 (not 5 like some comps) QUESTIONS
AND YOU CAN ENTER EACH ONE SQUILLIONS OF TIMES
all calls last approx. 4 mins. one prize per competition
calls are charged at 34p per min. cheap rate and 45p per min. all other times
if you are under 18 please get permission to use the telephone
PLAY TO WIN, 159 STRATHMORE AVENUE, LUTON, LU1 3QR

WIN! WIN! WIN! WIN! WIN! WIN! WIN!

GAMES & SOFTWARE

35 Tilbury Road, Thorney Close, Sunderland, SR3 4PB

SEGA MEGADRIVE CARTRIDGE LIST

Japanese cartridges can only be used in English machines with a Special Adaptor. See Below

Bonanza Bros £32.99	Midnight Resistance....£34.99	
Aero Blaster £28.99	Monster Hunter £32.99	
Afterburner II (USA) £32.99	Muska Aleste £19.99	
Altered Beast £23.99	Nadia in Wonderland ..£32.99	
Arrow Flash £19.99	Phelios £19.99	
Axiz FZ £27.99	Rastan Saga II £27.99	
Battle Golfer £29.99	Ringside Angel....£31.99	
Battle Squadron £27.99	Shadow Dancer £24.99	
Burning Force £19.99	Shine and Darkness....£37.99	
Curse £14.99	Shiten Myooth £29.99	
Crackdown £19.99	Strider £27.99	
Cyberball £23.99	Super Airwolf....£32.99	
Dangerous Seed £25.99	Super Real Basketball £22.99	
Darius II....£32.99	Super volleyball....£29.99	
Darwin 4081 ....£18.99	Sword of Sodan £19.99	
Dick Tracy (Jap)....£29.99	Tatsujin £28.99	
Dick Tracy (USA) £34.99	Twin Hawks....£19.99	
D.J. Boy £19.99	Verytex £32.99	
Dynamite Duke £19.99	Volfied £25.99	
Elemental Master £19.99	Whip Rush £19.99	
Eswat £22.99	Wonderboy III....£23.99	
Fantasy Soldier III £34.99	Wonder Forest £32.99	
Fatal Labyrynth £34.99	Wrestleball £29.99	
Fatman £22.99	XDR £21.99	
Forbiden City....£32.99	Zoom....£14.99	
Gain Ground £19.99	**Phone for second-hand games ADD POST & PACKING @ £1 PER ORDER**	
Garius £32.99		
Ghouls & Ghosts....£32.99		
Ghostbusters....£26.99		
Golden Axe £29.99	Megadrive complete with Joypad & Power Pack. 2 Free Games of our choice or 1 of yours up to £30(This is the Japanese Pal version suitable to run in TV or monitor with additional Scart Lead at only ....£139.99 + p&p £4.90	
Granada X....£19.99		
Gynoug £34.99		
Hard Drivin' £19.99		
Heavy Unit £29.99		
Hellfire....£23.99		
Insector X....£25.99		
Joe Montana F'Ball £22.99		
Junction....£25.99		
Ka-Ge-Ki £32.99	Extra Joypads ....£15.99 + p&p £1	
Klax....£24.99		
Magical Hat £25.99	Scart Leeds(Top Quality) ....£11.95 (Post Free)	
Mickey Mouse £25.99		

We accept used Megadrive games in part exchange for other games from our list Please phone first.

ENGLISH CARTRIDGES

Arnold Palmer Golf....£32.99	
Ishido £32.99	
James Pond £35.99	
John Madden F'Ball £36.99	
Moonwalker with FREE VHS video £29.99	
PGA Golf £37.99	
Rambo III £25.99	
Super Monaco G.P £32.99	
World Cup Italia 90 ....£27.99	

ATARI LYNX

Atari Lynx complete with PSU + California Games ...£119.90 + £3.90 p&p

Atari Lynx with PSU + Game of your choice....£124.90 + £3.90 p&p

LYNX GAMES

Blue Lightning £26.99	
Chips challenge £26.99	
Electric Cop....£26.99	
Gauntlet III £31.99	
Slime Worlds £26.99	
Ms Pacman £26.99	
Paperboy....£26.99	
Roadblasters £26.99	
Xenophobe....£26.99	
Robo Squash £26.99	
Zarlor Mercenary....£26.99	
Shanghai....£26.99	
Rygar £26.99	
Gates of Zandocon £26.99	
Rampage £26.99	
Klax....£26.99	

+ Post & Packing £1

JAPANESE CONVERTOR TO ENABLE ENGLISH MEGADRIVES TO RUN JAPANESE GAMES .....£9.99 + POST/PACKING £1 (ALWAYS IN STOCK)

We part exchange your Used Games for any on our list.
Please include £1.00 p&p Software. £5.00 p&p Machines
Phone first 091 528 6351

EURO CARD | MASTER CARD

PROTON SOFTWARE

TEL: (24 HRS) 0462 686977

PERSONAL CALLERS WELCOME

SEGA 8 BIT

MASTER SYSTEM....73.00		OPERATION WOLF....27.50	
MASTER SYSTEM PLUS....90.50		PENGUIN LAND....27.50	
CONTROL PAD....7.99		PHANTASY STAR....36.00	
LIGHT PHASOR....27.95		POSEIDON WARS 3D....27.50	
LIGHT PHASOR WITH CART....42.50		POWER STRIKE....22.95	
RAPID FIRE UNIT....6.99		PRO WRESTLING....22.95	
SG COMMANDER....10.99		PSYCHO FOX....27.50	
CONTROL STICK....15.99		QUARTET....22.95	
ACTION FIGHTER....13.99		RC GRAND PRIX....30.95	
AERIAL ASSAULT....27.50		R TYPE....27.50	
AFTERBURNER....27.50		RAMBO III....27.50	
ALEX KIDD....22.95		RAMPAGE....27.50	
ALEX KIDD HIGH TECH WLD....27.50		RASTAN....27.50	
ALEX KIDD LOST STARS....27.50		SECRET COMMAND....13.99	
ALEX KIDD SHINOBI WORLD....27.50		SHINOBI....27.50	
ALIEN SYNDROME....27.50		SHOOTING GALLERY....22.95	
ALTERED BEAST....27.50		SHOOTING GAMES....22.95	
AMERICAN PRO FOOTBALL....27.50		SLAP SHOT....27.50	
AZTEC ADVENTURE....12.75		SPACE HARRIER....27.50	
BANK PANIC....16.95		SPELLCASTER....27.50	
BASKETBALL NIGHTMARE....27.50		SPY VS SPY....16.95	
BLADE EAGLE 3D....27.50		TENNIS ACE....27.50	
BOMBER RAID....27.50		TRANSBOT....10.99	
BUDOKAN....37.50		WANTED....22.95	
CALIFORNIA GAMES....27.50		WONDERBOY MONSTER LAND....27.50	
CAPTAIN SILVER....27.50		WONDERBOY III....27.50	
CASINO GAMES....27.50		WORLD GAMES....25.95	
CHASE HQ....27.50		WORLD SOCCER....22.95	
CHOPLIFTER....22.95		Y's....33.99	
CLOUD MASTER....22.95			
CYBORG HUNTER....27.50		**SEGA MEGADRIVE MEGADRIVE PAL....145.00**	
DOUBLE DRAGON....27.50			
DOUBLE HAWK....30.99		POWERPAD....20.99	
DYNAMITE DUX....27.50		CONTROLL DECK....30.99	
F16 FIGHTER....27.50		TWIN HAWKS....32.50	
FANTASY ZONE....16.95		ZANY GOLF....32.50	
FANTASY ZONE TM....12.75		SWORD OF SODAN....37.50	
FANTASY ZONE 2....22.95		SPACE HARRIER II....32.50	
FIRE & FORGET II....27.50		SUPER THUNDERBLADE....32.50	
GALAXY FORCE....27.50		GOLDEN AXE....32.50	
GANGSTER TOWN....22.95		POPULOUS....37.50	
GHOSTBUSTERS....27.50		JAMES POND....37.50	
GHOST HOUSE....16.95		PGA TOUR GOLF....37.50	
GLOBAL DEFENCE....12.75		GHOSTBUSTERS....32.50	
GOLDEN AXE....27.50		WORLD CUP ITALIA '90....39.50	
GOLVELLIUS....27.50		JOHN MADDENS FOOTBALL....37.50	
GREAT BASEBALL....22.95		ARNOLD PALMERS GOLF....32.50	
GREAT FOOTBALL....22.95			
GREAT GOLF....22.95		**GAMEBOY SOFTWARE GAMEBOY....70.00**	
GREAT VOLLEYBALL....22.95			
KUNG FU KID....22.95		SPIDERMAN....30.99	
LORD OF THE SWORD....27.50		BATMAN....30.99	
MIRACLE WARRIOR....30.95		DOUBLE DRAGON....30.99	
MISSILE DEFENCE 3D....27.50		DR MARIO....30.99	
MONOPOLY....27.50		ROBOCOP....30.99	
MY HERO....16.95		CHASE HQ....30.99	

Send to: PROTON SOFTWARE, ENTERPRISE HOUSE, BLACKHORSE ROAD, LETCHWORTH, HERTS SG6 1HL Tel: (0462) 686977 Fax: (0462) 673227
PO/Cheques payable to: PROTON SOFTWARE
New releases sent on day of release.

SUPER SPIKE VOLLEYBALL

The world's favourite beach sport comes home with the advent of this spanking new Nintendo cart! Volleyball is best described as a sort of Tennis without the racquets, where the object is to keep the ball in the air for as long as possible. If it touches the ground in your half of the pitch you lose a point. If it reaches terra firma in the opponent's half then you gain a point. The first team to possess 15 points is deemed the winner.

Super Spike Volleyball contains all the bumps, sets and spikes a volleyball fan could hope for, along with masses and masses of options with which to tweak the game. In keeping with the spirit of the game, Super Spike Volleyball even supplies a beach bimbo to act as referee!

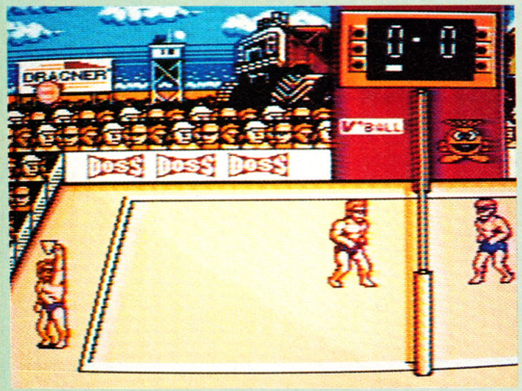

▲ *The guy on the left puts his deodorant to the test.*

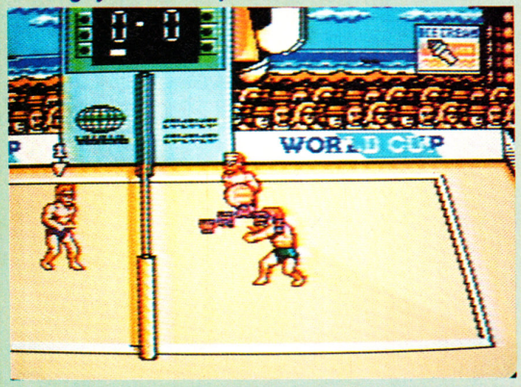

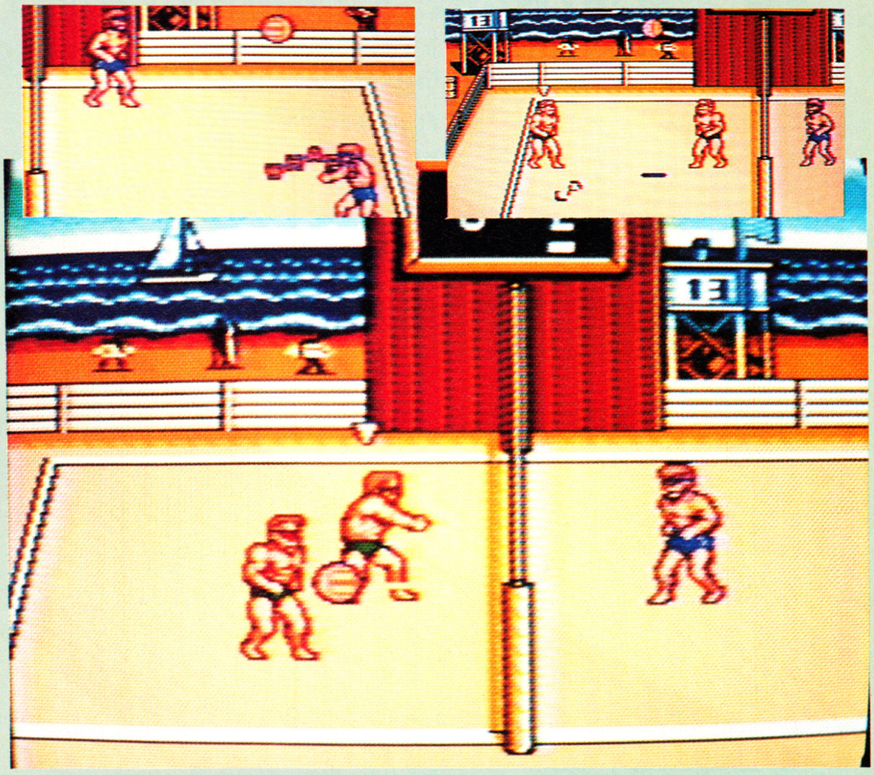

▲ *Point! Someone feels stupid...*

THE BEACH BOYS

There are four pairs of bronzed hunks that the player can control for the duration of your volleyball-related antics. Each pair have their own strengths and weaknesses. On the character select screen, the players boast about what they're good at, somehow neglecting to mention the aspects of the game at which they're not so hot. Here's a guide to each.

NAME: AL
PARTNER: JOHN
COMMENTS: Spiking the ball back into the air is this couple's speciality. This is good for both defense (recovering the ball from a nasty attack) and attack (positioning the ball for a lethal shot).

NAME: GEORGE
PARTNER: MURPHY
COMMENTS: George and Murphy claim they're brill at everything vaguely related with volleyball. The truth of the matter is they're a very average team, not excelling at anything in particular.

▲ *Mid-air action.*

COMMENT

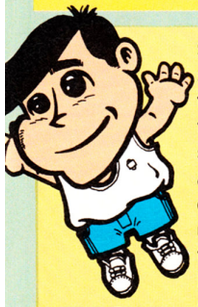

RICH

Super Spike Volleyball is a very simple game to get into, but it takes quite a while to fully master the control method. All sorts of shots and dives can be attempted and the athleticism of some of the characters is unbelievable. It reminds me of Blades of Steel in that the game itself is very simple, but there are loads of options plastered on top of the game to make it last that much longer. The idea of having four different teams to choose from is a good one and helps suit you style of play. The graphics are fine, although the backdrops don't significantly change between each level. The sprites are large and well-animated and the sound consists of a few decent tunes and some nice sound effects (the crowd noise is pretty good). With two, three or four players participating, Super Spike Volleyball is a whole different ball game. I'd recommend this to anyone after an all-round good game.

▼ *The game's options revealed.*

▼ *Free bimbo with every cart!*

▲ *The US in all its glory! Hurrah!*

FOUR PLAY ON THE BEACH

Along with Ivan "Ironman" Stewart's Super Off-Road Racer, Super Spike Volleyball is a game that enables up to four players to participate at once. This is achieved via the use of the Four-Score device which enables four controllers to be plugged into the NES at once. Super Spike Volleyball also features the option to pit one player against two, if you feel like taking on someone who's a real reckoner.

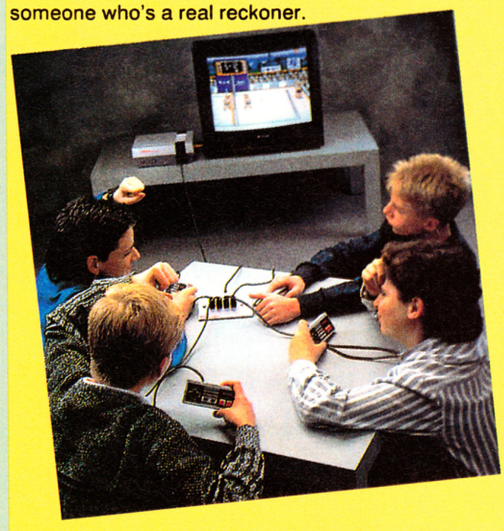

NAME: BILLY
PARTNER: JIMMY
COMMENTS: The Double Dragons strike back! Unfortunately, they choose not to kick in the opposition in this game. Instead they play a very strong defensive game, which is just as well as there aren't any bonus points for making your opponents eat knuckle.

NAME: ED
PARTNER: MICHAEL
COMMENTS: Ed and Michael pride themselves on their speed. This doesn't just mean their running speed, but the velocity of their shots too. Watch out!

TOURNAMENT CHOICES

There are three different types of match that players can participate in. An exercise game is just that, the opportunity to hone your skills before you enter a tournament proper. There are two types of tournament on offer. The American Circuit takes our volleyball aces through a season of volleyball starting off at Daytona. The World Cup pits our beach-loving heroes against skillful players from around the globe, in pursuit of the World Cup itself!

NINTENDO REVIEW

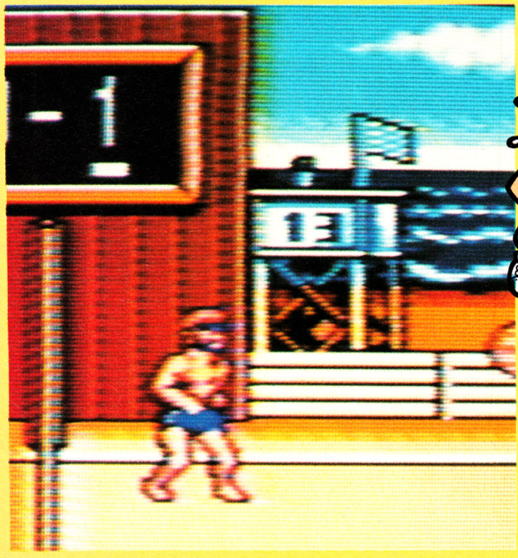

▲ *Ready to serve?*

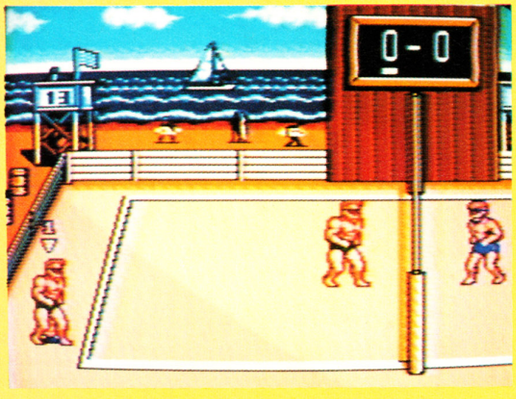

COMMENT

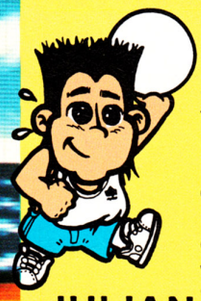

I'm not really a volleyball fan, and didn't think that this would make for a particularly exciting or interesting game. How wrong I was.

JULIAN Super Spike Volleyball offers plenty of thrills and spills! The presentation is superb, with a huge variety of options that let you tailor the game to suit your requirements, and loads of computer teams to challenge you. The graphics and sound are also great, but where this scores highest is in the playability. The control method is fairly easy to master and there are a huge variety of moves available, meaning that novices can easily get into the game, but there's plenty of opportunity for experts to develop wicked playing strategies! Although it's a challenging and enjoyable game with one player, like all sports simulations, the game is best appreciated when two players (or even three or four if you have a Four Score adaptor) are participating simultaneously! A must for sports fans.

GROOVY MOVERS

There are plenty of moves available to each player. When the ball sails over the net into your half the first priority is get the ball back into the air. A quick "dig" underneath the ball is enough to achieve this. This enables the second player to position the ball (or just volley it straight over). The first player is then given the opportunity to place the shot, and depending on the position you move the joypad, the landing area of the ball is determined. This means that different shots can be attempted from the "wham-it-right-to-the-back" shot to the "sneak-it-cunningly-just-over-the-net" effort.

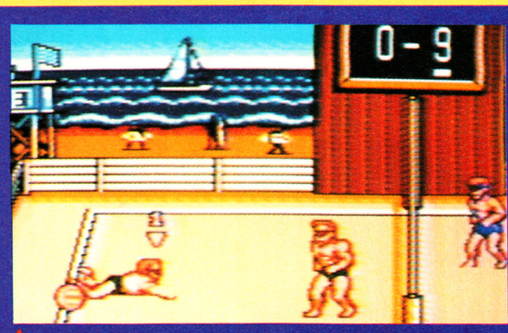

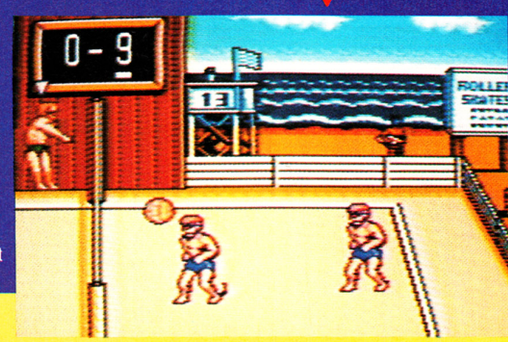

BY: NINTENDO

PRICE: £34.99

RELEASE DATE: JULY
GAME DIFFICULTY: MEDIUM
LIVES: N/A
CONTINUES: 0
SKILL LEVELS: 1
RESPONSIVENESS: GREAT

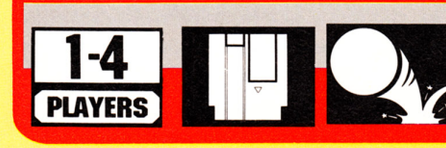

PRESENTATION 92%

Loads of screens to wade through and a myriad of options.

GRAPHICS 83%

A nice play-area populated with excellent sprites.

SOUND 83%

Nice tunes that suit the atmosphere coupled with fitting effects.

PLAYABILITY 87%

It's easy to pick up and play, and gives instant enjoyment.

LASTABILITY 83%

Two, three and four player options are the icing on the Lastability Cake.

OVERALL 83%

An excellent NES sports game well worth the money. Check it out.

ARCADE GAMER

Trading World Shopping Centre,
131 The Broadway, Bexleyheath, Kent DA6 7HE.
*Shop: Tel. 081-298 0226

Open Monday-Saturday 9.30-5.30pm

Video Game Specialist:
In Store Demonstrations

★★★ *POWARCADE (Home Arcade Machine)* ★★★
★★★ *SEGA 16BIT MEGADRIVE* ★★★
★★★ *PC ENGINE* ★★★
★★★ *PC ENGINE CD ROM* ★★★
★★★ *SEGA MASTER SYSTEM* ★★★
★★★ *SEGA GAME GEAR* ★★★
★★★ *NINTENDO SUPER FAMICOM* ★★★
★★★ *NINTENDO ENTERTAINMENT SYSTEM* ★★★
★★★ *NINTENDO GAMEBOY* ★★★
★★★ *ATARI LYNX* ★★★

We stock Japanese, American, UK games for the:
Megadrive games from £10-£55
PC Engine games from £15-£40
Gameboy games from £20-£29
Nintendo games from £20-£40
Sega games from £10-£40
Lynx games from £25-£33
Plus accessories for the above from £5.00

Multi Storey Car Park at rear.
Call in we are close to the A2/M2
Bexleyheath turn-off.
10 min. walk from BR main line station.
London Transport/Local Bus Sevices:
89, 96, 132, 229, 269, 401, 422, 469, 492,
B11, B12, B13, B15, B16.

Mail Order welcome · Fast Delivery
Personal Callers even Faster Delivery!
Access/Visa/Mastercard/Eurocard

MEGADRIVE + FAMICOM
FROM
SHAFWARE LTD

MEGADRIVE: Latest Japenese model. Runs all cartridges. English instructions. Includes ANY game. **£149.99**

FAMICOM: Best Pal in the U.K. call for Prices.

ALL THE LATEST GAMES ARE AVAILABLE FOR MEGADRIVE, FAMICOM, GAME GEAR, GAMEBOY AND PC ENGINE

SPECIAL OFFERS: Mickey Mouse £24, Strider £32, ESWAT £18, Hellfire £26, Thunderforce III £30, Magical Hat £28, Moonwalker £28

ALL GAMEBOY GAMES £18.95 OR £19.95

CALL US ANYTIME (MON - SUN) ON: 081 763 0437	ALL ORDERS DESPATCHED SAME DAY SUBJECT TOAVAILABILITY. P&P - £1 GAMES, £5 CONSOLES	SHAFWARE LTD 27 SMITHAMDOWNS ROAD PURLEY SURREY CR8 4NG

COMPUTERDIAL

BATTLESHIPS

COMPUTERDIAL FANTASY ADVENTURES

HIGH SEAS WAR GAME

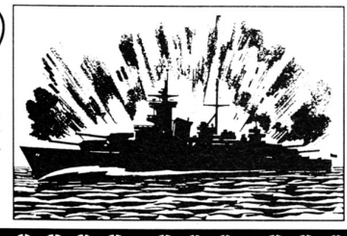

£100 MONTHLY PRIZE

0898 800 880

Calls are more expensive than ordinary telephone calls and should only be made with the permission of the subscriber. Calls cost 34p per min cheap and 45p per min all other times. Computerdial Ltd., Guildford, Surrey GU1 4JU.

ELECTRO GAMES

Access · BARCLAYCARD VISA

TRADE TO UK AND EUROPE

THE SPECIALISTS IN CONSOLES AND GAMES
TEL: 081-530 8246
2 OVERTON DRIVE, WANSTEAD, LONDON E11 2NJ
MON-SAT 10am-7pm. SUNDAY 10am-6pm

MAIL ORDER RETAIL SHOP ALL WELCOME

SEGA MEGADRIVE

PAL MEGADRIVE	130.00
PAL inc GAME	155.00
SCART inc GAME	155.00
UK/JAPANESE CONVERTOR	15.00

MEGADRIVE GAMES

JOHN MADDENS F/BALL	39.00
HARD DRIVEN	30.00
SONIC THE HEDGEHOG	CALL
GHOULS + GHOSTS	36.00
SUPER SHINOBI	33.00
GOLDEN AXE	33.00
THUNDERFORCE III	33.00
SUPER MONACO GP PAL	37.95
KA SI KI	33.00
STRIDER (8M)	33.00
HELLFIRE	33.95
ESWAT CYBER POLICE	30.00
FATMAN	33.00
TIGER HELI	40.00
DICK TRACY	33.00
RAINBOW ISLAND	33.00
SHADOW DANCER	30.00
ATOMIC ROBO KID	30.00
SUPER AIRWOLF	33.00
PGA TOUR GOLF	38.00
DARIUS II (8M)	36.00
WONDERBOY III	33.00
RINGSIDE ANGEL	30.00
MIDNIGHT RESISTANCE	35.00
CELTICS Vs LAKERS	39.00

GAMEGEAR

GAMEGEAR + 2 GAMES	150.00

SUPER FAMICOM

SUPER FAMICOM + 2 GAMES (SCART)	300.00
F ZERO	45.00
FINAL FIGHT	50.00
BOMBUZEL	45.00
MAIRO BROTHERS	45.00
ACT RAIZER	45.00
POLIT WINGS	45.00
HOLE IN ONE	50.00
BIG RUN	45.00
DARIUS TWIN	45.00
UN SQUADRON	CALL
R-TYPE II	CALL
SIM CITY	50.00

PC ENGINE

PAL INC GAME	159.95
SCART INC GAME	155.95
PC ENGINE GAMES	**34.95**

GAMEBOY

GAMEBOY DELUXE UK/JAP/CART COMPATIBLE	69.95
LIGHTBOY	20.00
CARRY CASE	15.00

GAMEBOY GAMES

BATMAN	25.00
ICE HOCKEY	25.00
NINJA TURTLES	25.00
ROBOCOP	25.00
BUBBLE BOBBLE	25.00
FINAL FANTASY LEGEND	25.00
SPIDERMAN	25.00
SKATE OR DIE	25.00
NINJA ADVENTURE	25.00
ROAD STAR	25.00
DRAGON SLAYER	25.00
DUCK TALES	25.00
FISH DUDE	25.00
DRAGONS LAIR	25.00
W W F	IN NOW
SPARTAN X	25.00
R-TYPE	25.00

ELECTRO GAMES
2 OVERTON DRIVE, WANSTEAD, LONDON E11 2NJ

(081) 530 8246

C/CARD No. ☐☐☐☐☐☐☐☐☐☐☐☐☐☐☐☐
NAME _____
ADDRESS _____
_____
_____
TEL: _____
EXP DATE ____/____/____
SIGNATURE _____

GAME/MACHINE — PRICE

_____ _____
_____ _____
_____ _____
_____ _____

CARRIAGE £1 GAMES/£4 CONSOLES _____
CHEQUE ☐
ACCESS/VISA ☐
POSTAL ORDERS ☐ TOTAL _____

TOP CHARTS

ALL FORMATS

MEGADRIVE

	▲	AFTERBURNER II
2	▲	PGA TOUR GOLF
3	▼	MICKEY MOUSE
4	▲	JM'S FOOTBALL
5	▲	BATTLE SQUADRON
6	▼	GOLDEN AXE
7	▼	ARNOLD'S GOLF
8	NE	ARROW FLASH
9	▼	SUPER MONACO GP
10	▼	JAMES POND

MEGADRIVE

Looks like you Megadrive owners enjoy kicking ass in the skies, 'cos Afterburner is now the Top Gun in the charts. PGA Golf has rightly displaced the inferior Arnold Palmer, and the slightly dodgy Arrow Flash is the only new entry. Mickey has slipped somewhat but on the strength of the latest titles is unlikely to disappear for a while.

PREDICTIONS

NINTENDO: GREMLINS (AGAIN)
MEGADRIVE: SHADOW DANCER
MASTER SYSTEM: IMPOSSIBLE MISSION

▼ *Golden Axe starts slipping!*

▼ *Monaco fails to reach top gear.*

▼ *Arrowflash is the only new game.*

GAMEBOY

1	▲	SUPER MARIOLAND
2	◀	DOUBLE DRAGON
3	▼	SPIDERMAN
4	▼	GARGOYLES QUEST
5	NE	WIZ & WARR

GAMEBOY

This is a bit of an odd one. Spiderman has lost out after only one month at the top, to be replaced by the old (but fabby) Marioland. Hmm. Wizards and Warriors is edging its way into the charts and no doubt will settle down for a stay. But where oh where is Revenge of the Gator? Buy it now!!!

NINTENDO

1	NE	GREMLINS II
2	▲	SUPER MARIO II
3	▼	MEGAMAN II
4	NE	BLACK MANTA
5	▼	WORLD WRESTLING
6	▲	SNAKE R N R
7	NE	NINTENDO CUP
8	▲	FAXANADU
9	▼	DUCK TALES
10	▼	SUPER OFFROAD

NINTENDO

The pesky varmints romp home in the number one slot this month, demolishing Megaman II's position. Black Manta peeks its head over the battlements and the dross known as Nintendo World Cup is another new entry. Are you lot mad or what? Duck Tales is disappearing faster than it deserves to - and so is Super Offroad!

▲ *Black Manta storms in.*

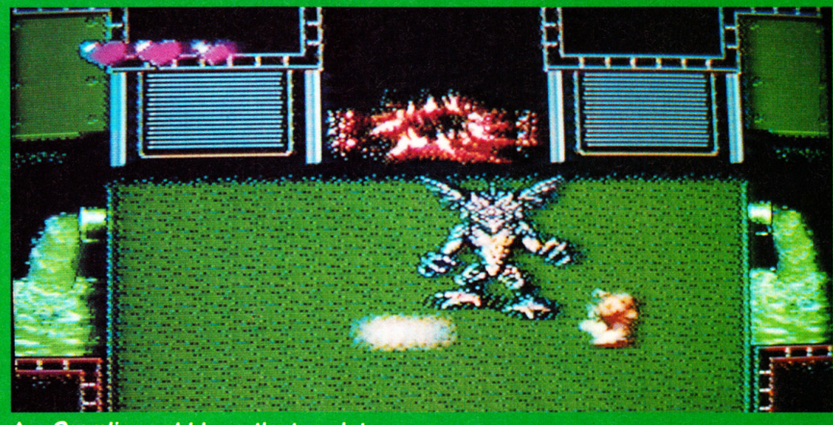

▲ *Gremlins gobble up the top slot.*

SEGA

1	◀	MICKEY MOUSE
2	▲	HW BOXING
3	▼	INDIANA JONES
4	▼	DICK TRACY
5	▼	IMPOSS MISSION
6	NE	JM'S FOOTBALL
7	NE	CYBER SHINOBI
8	▼	GOLDEN AXE
9	▼	NINJA
10	▼	WORLD SOCCER

SEGA

There's very little change here either, with Disney's cheese-nibbler hanging on to first place. Dick Tracy and Heavyweight Boxing are both doing well, and Joe Montana's Football is worthy of its place. Why on Earth are you people buying Cyber Shinobi? It's worse than Fast Friends on TV!

▲ *Cybes in at eight.*

▲ *Mickey's still there!*

▲ *Joe's not slow to get in.*

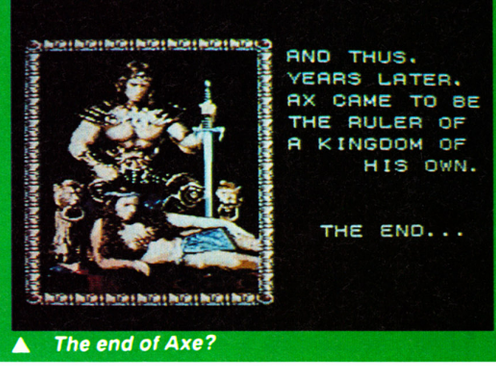

▲ *The end of Axe?*

TWO SUPER FAMICOMS UP FER GRABS!!!

HOW TO USE YOUR FREE GLOW IN THE DARK STICKERS - AND WIN A SUPER FAMICOM IN THE PROCESS!

You're probably wondering what on Earth to do with those funny things on the front cover. Well, they're glow in the dark stickers! If you want hideous mutated beasts staring you in the face when the lights are out, either marry Esther Rantzen or put our stickers under a strong light for a few minutes. Then peel them off, stick 'em down, and shriek in horror!

Gary's busy drawing another set for next month's issue, so you'll be able to adorn all your exercise books or walls. On top of that, if you collect both you'll be able to enter our fab competition to win one of TWO Super Famicoms! Just carefully put aside the sticker marked "MEAN MACHINES Token" and buy the next issue when it comes out. Then look for the special competition, attach the two stickers and send it off!

If you want to double your chances to win (and have a cracking good read at the same time) then there are similar stickers on the cover of the latest CVG. Collect those and the ones on the cover of the following issue for another chance to win one of two Famicoms!

MEAN MACHINES. The best stickers, the best prizes, the best mag.

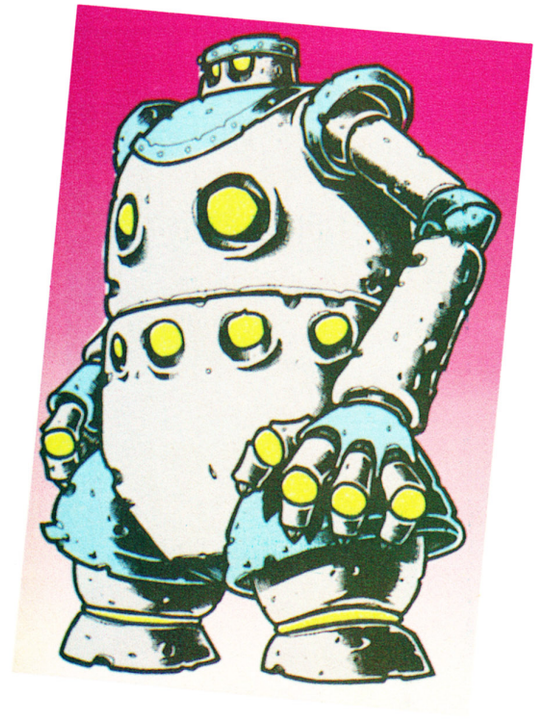

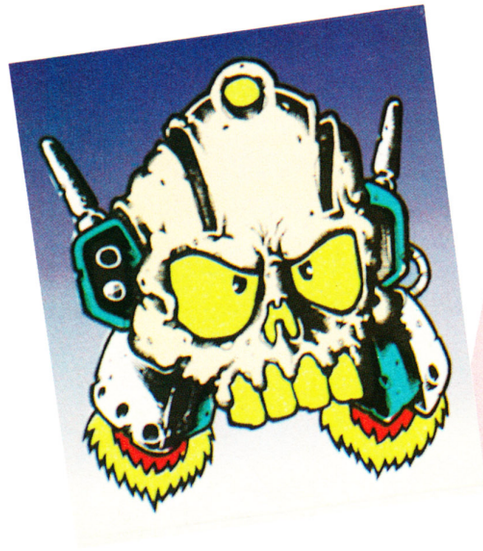

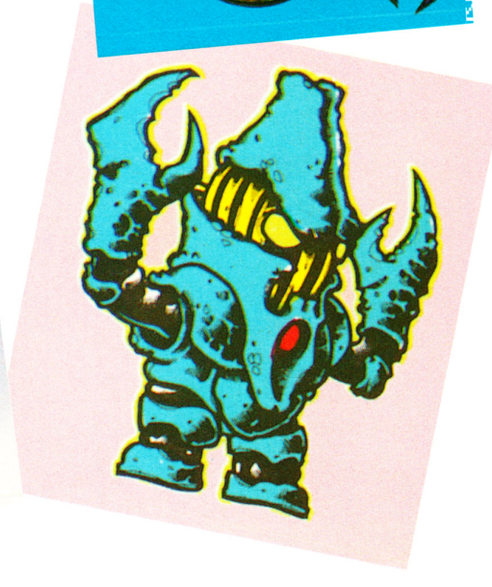

WIN WIN WIN WIN WIN

WIN A FABULOUS

PLUS TEN FREE GAMES

FAMICOM

CALL NOW 0898 555531

CALLS ARE CHARGED AT A RATE OF 33p PER MINUTE (CHEAP RATE) AND 44p PER MINUTE (AT ALL OTHER TIMES). L&D LEISURE, SHEFFIELD, YORKSHIRE. PLEASE ASK PARENTS PERMISSION BEFORE CALLING

WE BUY YOUR OLD CARTRIDGES FOR CASH ABSOLUTELY NONE REFUSED!

COMPUTER GAMES
309 GOLDHAWK ROAD, LONDON, W12 8EZ
TEL: 081 741 9050 : OPENING HOURS 10AM - 8PM MON - SAT

VISA

TRADE ENQUIRES WELCOME

MAIL ORDER PRICES

PRICE PROMISE WE WILL MATCH ANY PRICE IN THIS MAGAZINE.

SHOP PRICES MAY VARY

UK OR IMPORT MEGADRIVE + JOYPAD ONLY £124.99 (INC VAT & P&P)

UK OR IMPORT MEGADRIVE + JOYPAD + WORLD CUP ITALIA '90 ONLY £139.99 (INC VAT & P&P)

UK OR IMPORT MEGADRIVE + JOYPAD + ANY GAME OF YOUR CHOICE ONLY £149.99 (INC VAT & P&P)

NEW SEGA MEGADRIVE (UK)

ARCADE POWER STICK 34.99
CONTROL PAD 14.99
ALEX KIDD ENCHANTED CASTLE 26.50
ARNOLD PALMERS TOURNEMENT GOLF 29.99
CYBERBALL 29.99
ESWAT 29.99
GHOSTBUSTERS 29.99
FORGOTTEN WORLDS 29.99

SPECIAL OFFER "JAMES POND" UNDERWATER AGENT ONLY £34.99

GOLDEN AXE 29.99
LAST BATTLE 29.99
MOONWALKER 29.99
PHANTASY STAR II 49.99
RAMBO III 29.99
MICKEY MOUSE 34.99

SPECIAL OFFER JOHN MADDENS AMERICAN FOOTBALL BIG TOUGH & BONE CRUSHING! £34.99

PJA GOLF 34.99
REVENGE OF SHINOBI 29.99
SUPER LEAGUE BASEBALL 29.99
SUPER MONACO GP 29.99
SUPER REAL BASKETBALL 29.99
WORLD CUP ITALIA '90 ..... 26.50
TRUXTON 29.99

NEW SEGA MEGADRIVE (IMPORT)

AEROBLASTERS 29.99
GYNOUG 29.99
MAGICAL HAT 29.99

MIDNIGHT RESISTANCE £34.99

STRIDER 29.99
GHOULS N GHOSTS 29.99
SHADOW DANCER 29.99
DARIUS II 29.99
SUPER AIR WOLF 29.99
PHANTASY SOLDIER III 29.99
MAJONGE DETECTIVE 29.99
DICK TRACEY 29.99
GAIN GROUND 29.99

SWORD OF VERMILLION (UK) 5 MEGA MEMORY WITH BATTERY. BACKUP & 106 PAGE HINT BOOK INCLUDED £42.99

AMBITION OF CAESAR 29.99
CRACK DOWN 29.99
MONSTER HUNTER 29.99
ALESTE 29.99
WONDERBOY III 29.99
HARD DRIVIN 29.99
JOE MONTANA 29.99

LOTS OF SECOND HAND GAMES NOW IN STOCK. STARTING FROM £9.99. PHONE FOR DETAILS

SEGA MASTER SYSTEM WITH 2 CONTROL PADS & FREE GAME: ALEX KIDD IN MIRACLE WORLD ONLY £54.99

NEW SEGA MASTERSYSTEM

AFTERBURNER 26.50
AERIAL ASSAULT 26.50
A. KIDD IN SHINOBI WORLD 26.50
ALTERED BEAST 26.50
BASKETBALL NIGHTMARE 26.50
CALIFORNIA GAMES 26.50
CHOPLIFTER 26.50

MICKEY MOUSE CASTLE OF ILLUSION £26.50

GALAXY FORCE 26.50
GOLDEN AXE 26.50
DICK TRACEY 26.50
GAUNTLET 26.50
GOLFAMANIA 29.50
HEAVY WEIGHT CHAMPS 26.50
IMPOSSIBLE MISSION 26.50

WONDERBOY III £26.50

JO MONTANA FOOTBALL 26.50
PAPERBOY 26.50
LEADERBOARD 26.50
MOONWALKER 26.50
PACMANIA 26.50

FULL RANGE OF NINTENDO TITLES CATALOGUE ON REQUEST

FULL RANGE OF GAMEBOY TITLES CATALOGUE ON REQUEST

FULL RANGE OF SEGA AND MEGADRIVE TITLES CATALOGUE ON REQUEST

VISIT OUR SHOPS

WEST LONDON COMPUTER GAMES
309 GOLDHAWK ROAD,
LONDON W12 8EZ
OPEN 10AM - 8PM
MON -SAT. NEAREST TUBE STAMFORD BROOK

ROMFORD
UNIT 33-34 ROMFORD SHOPPING HALL, MARKET PLACE, ROMFORD ESSEX
OPENING TIMES 9AM-5PM
MON - SAT
1 2 DAY THURSDAY.
0708744338

ESSEX
UNIT 619 - PAVILON BUILDING, LAKESIDE SHOPPING CENTRE, WEST THURROCK GRAYS ESSEX
OPEN 9.30AM-8PM
MON - SAT
0708 890800

VISIT OUR SHOPS

NORTH LONDON SHOPPING WORLD
259 HIGH STREET
WALTHAMSTOW
LONDON E17
OPEN 9AM - 5PM
MON - SAT
081 503 6633

Opposite Gateways
205 ST MARYS LANE
UMPINSTER
ESSEX
OPEN 10AM - 6PM
MON - SAT
0708 640500

A BOY AND HIS BLOB

It is the twenty-first century and a crisis faces the rotund blob-like beings of Blobolonia. The Emperor has suddenly become a rather evil tyrant bent on force-feeding the inhabitants a staple diet of marshmallows and chocolate. This may sound fine to most people, but in reality not a lot of blobs like marshmallows and chocolate, preferring the lovely taste of jellybeans.

One such Blob (named Blobert, but he prefers to be called Blob by his friends) has escaped to Earth and has made friends with a young boy (draw your own conclusions about this). This young lad is pretty upset about the treatment his chum is getting and decides to brutally murder the Emperor and liberate the inhabitants of Blob. Hurrah!

Many days and sleepless nights are spent by the boy and his Blob formulating cunning plans with which to bring down the evil Emperor. In the end, our heroes decide to collect a load of treasure, swap it for some vitamins (why he can't just go down to Boots and buy some isn't explained) and then force-feed them to the Emperor back on Blobolonia. Only then can the Blobs be free from their gastronomic oppression.

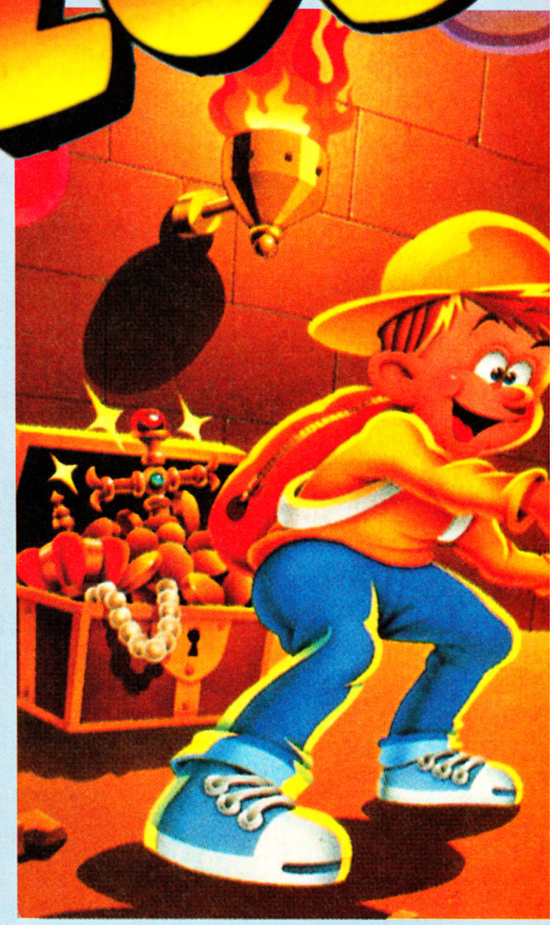

▶ ***Use the licorice ladder to get the treasure!***

JELLYBEAN REMIX

In controlled experiments, it was discovered that Blobs are instantly transformed into useful items by feeding them different varieties of jellybean. Our youthful hero carries a backpack full of jellybeans and since Blobert likes them so much, he's all too pleased to transform himself into various shapes - especially if his blob-like form can be used to solve some of the platform puzzles found in the game.

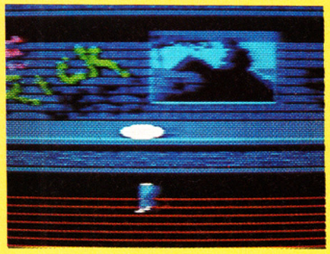

The first Blob-related puzzle. How can the boy reach the lower level of the subway? Blob can be changed into a hole simply by feeding him a punch jellybean. The boy can now fall through the hole.

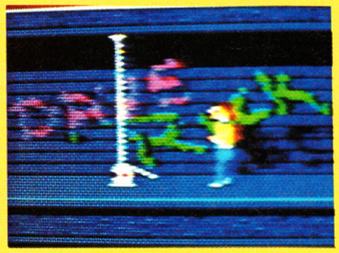

Removing those manhole covers would give our youthful hero more access to the underground subway. Feed Blob with an apple-flavoured bean and he'll change into a jack, which should dispose of this problem!

My, what a long fall! Simply feed Blobert with a vanilla jellybean and he'll change into an umbrella. The boy can scoop this up and use it to break his fall!

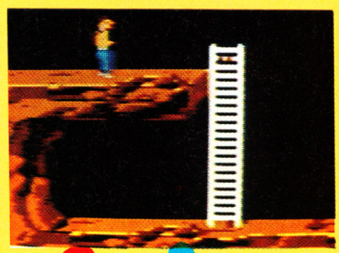

To reach higher platforms, our hero can either feed Blob a licorice bean to change him into a ladder...

MEGA GAME

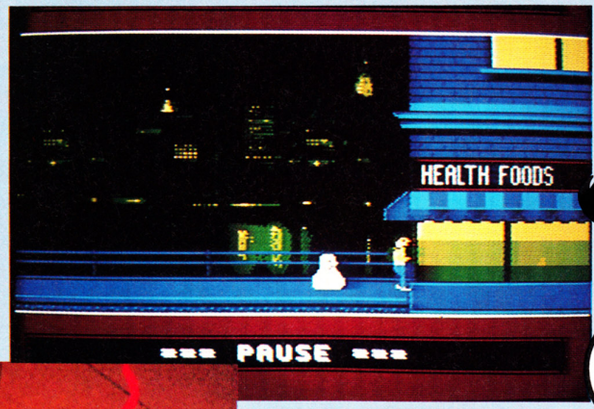

COMMENT

RICH

A Boy and His Blob scores no points for pulse-racing excitement. The pace of the game is quite sedate, and you have to get quite a way into the game before your reactions are put to the test. However, A Boy and His Blob is one of the most challenging arcade adventures I've ever played. What I like about it is that there's always more than one way to complete a puzzle. For example, cushioning that massive fall can be achieved with either the Cola Bubble or the Vanilla Umbrella. The game also has a superb graphic quality. Some of the backdrops are digitised and superbly coloured, whilst the sprites are fantastic. The boy moves smoothly an realistically and the Blob himself is a masterpiece of animation. He smiles inanely when he sees a jellybean being tossed his way, and has the most pathetic look on his face if you don't feed him for a while! There's months of gaming in this cart, and it's worth every penny. Nintendo owners should go forth and purchase immediately!

THE CRANE FILE

A Boy And His Blob was designed by almost legendary David Crane. This is his first Nintendo game, but he's designed and programmed countless hits in the past, the most famous being Activision's computer versions of the massive Ghostbusters film. Crane also worked on Pitfall, Pitfall 2 and HERO, versions of which may be appearing on the consoles...

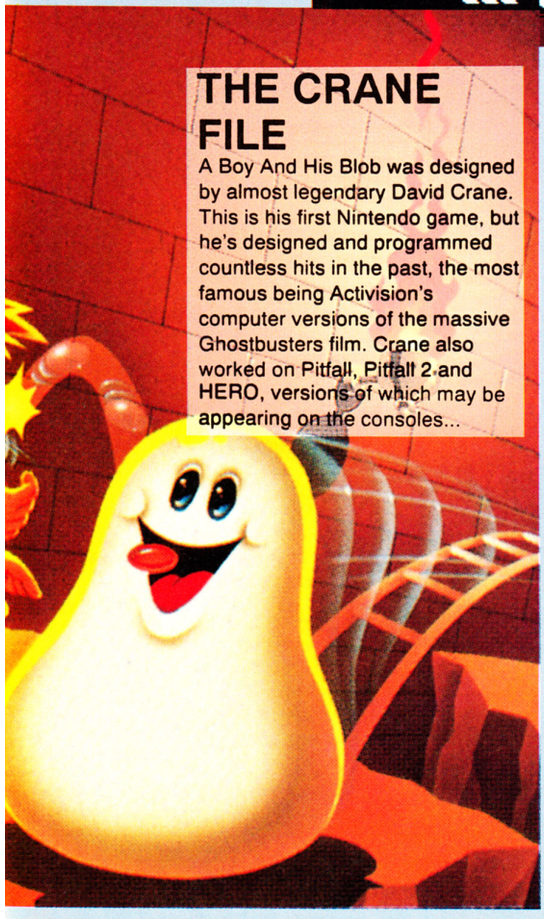

▲ *A visit to the drugstore!*

▲ *Partners in crime!*

▲ *Good party trick, eh?*

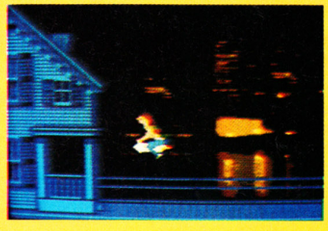

When all the necessary vitamins have been collected, it's time to journey across the cosmos to face the Emperor. Use the root beer bean to change Blob into a rocket. Climb aboard for a first class ride to Blobolonia!

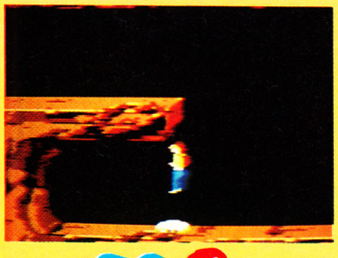

...Or give him a tangerine jellybean. This changes him into a trampoline, which the boy can use to jump higher and higher!

But the poor old Blob cannot join the boy on the higher platform. No problem! Simply throw down a honey-flavoured bean to change Blob into a hummingbird. He can now fly up to join him friend!

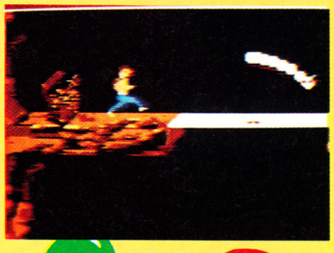

That gap in the scenery is too long for a jump, but Blob comes to the rescue yet again. Toss him a strawberry bean and he'll turn himself into a convenient bridge!

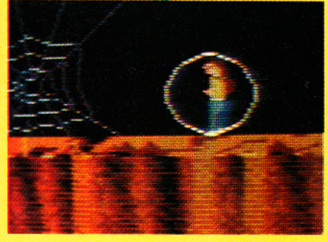

To protect him from long falls or to breathe underwater, the boy can give his blob-like friend a cola jellybean. This turns the blob into a bubble, which the boy can enter. Watch out for spikes, though!

NINTENDO REVIEW

COMMENT

JULIAN A Boy and His Blob is every bit as strange as it sounds. The gameplay is very unusual, with elements of arcade adventuring and puzzle-solving thrown together in a highly original way. The way the problems are presented is neat, requiring you to use your blob to the best of his transforming abilities. Some situations are quite tricky, and require plenty of lateral thinking to see them through, but they're never so tough that you give up completely - just try out a few beans and see what comes up! As well as being great fun to play, A Boy and His Blob looks and sounds brilliant. The graphics are tremendous, with superb sprite animation and stunning backdrops, and there are a variety of excellent tunes and effects adding a great atmosphere to the game. Put them together with the amazingly addictive gameplay and you've got a game that'll keep you playing for ages.

▲ *Loadsa treasure!*

GOING UNDERGROUND

The place to find your treasures is a vast, sprawling tunnel network located far below the city streets. Getting there is the only problem, or is it? Using Blob's special shape-shifting powers it shouldn't be too long before you're exploring the dangerous caverns. Watch out for the evil snakes though - they're pretty possessive of all the treasures that they guard. Also, look out for an underground water channel. There are bound to be loads of treasure in the watery depths. It's a shame the boy can't swim. Maybe Blob can help?

HEALTH FOOD HIJINX

Once you've collected some treasure, travel to the health store to buy some vitamins. There are several different types on offer. Not only do they come in handy for butchering the evil emperor, they are also used later on in the game to dispose of some of the nastier enemy sprites!

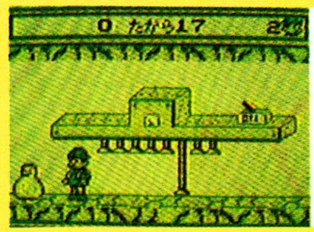

GAMEBOY BLOBMANIA

A version of this great Nintendo game is available for the handhelld Gameboy. The object of the Gameboy version is much the same, except that the map is completely different. All of Blob's powers are in there and the graphics are quite nice, but unfortunately, the game's only available on import. If you're desperate to buy it, try to get an American version because all of the text on the Japanese version of the game is indecipherable (unless you can read Japanese, that is).

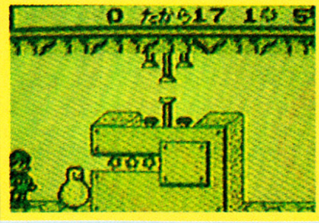

BY: NINTENDO

PRICE: £34.99

RELEASE DATE: JULY
GAME DIFFICULTY: MEDIUM
LIVES: 3
CONTINUES: 0
SKILL LEVELS: 1
RESPONSIVENESS: SUPER

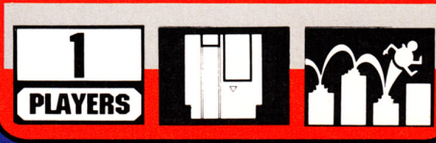

PRESENTATION 91%

Helpful hints are present during the game, and the game itself is polished to perfection.

GRAPHICS 92%

Some of the best animated sprites yet seen in an NES game, coupled with excellent backdrops.

SOUND 80%

A nice selection of effects and a suitably inane theme tune.

PLAYABILITY 93%

The puzzling aspect is superbly presented and instantly addictive.

LASTABILITY 92%

A huge map to explore and loads of treasures to collect make this one that'll have you puzzling for ages.

OVERALL 91%

A superbly executed, very original, fun arcade adventure that demands a place in your NES collection.

POWER PLAY

ALL NEW GAMEBOY CARTRIDGES FROM THE USA EUROPE'S LOWEST PRICES

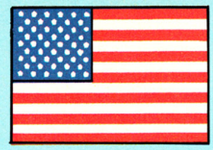

GAMEBOY + EARPHONES + 2 PLAYER LEAD + TETRIS = £62.50
TV GAMES SWITCH £12.99 - GAMEBOY CLEANING KIT £9.99

THE HOTTEST TITLES!

BATMAN	19.99	SKATE OR DIE	19.99	NOBUNAGA'S AMBITION	19.99
NINJA BOY	19.99	DRAGON LAIR	19.99	GREMLINS II	19.99
OPERATION C	19.99	NINJA TURTLES	19.99	FIRST OF THE NORTH STAR	19.99
NEMESIS	19.99	CASTLEVANIA	19.99	GODZILLA	19.99
KUNG FU MASTER	19.99	W.W.F. SUPERSTARS	19.99	PAPER BOY	19.99

BUDGET TITLES!

BALLOON KID	15.99	SUPER MARIO LAND	15.99	Q BILLION	15.99
RADAR MISSION	15.99	SPIDER MAN	15.99	LSP CONTROLLER	15.99
KING OF THE ZOO	15.99	TENNIS	15.99	MR. CHINS GOURMET	15.99
KWIRK	15.99			ALLEYWAY	15.99

OTHER GREAT TITLES!

SHANGHI	19.99	HYPER LOAD RUNNER	19.99	SUPER SCRAMBLE	19.99
SERPENTS	19.99	QUIX	19.99	JEOPARDY	22.99
PLAY ACTION FOOTBALL	19.99	HEIANKYO ALIEN	19.99	GARGOYLES QUEST	15.99
POWER MISSION	19.99	PENQUIN WARS	19.99	HAL WRESTLING	19.99
BUBBLE BUBBLE	19.99	SNOOPY	18.99	QUARTH	19.99
LOCK 'N' CHASE	15.99	DR. MARIO	19.99	ISHIDO	19.99
DEXTERITY	19.99	CYRAID	19.99	MERCENERY FORCE	19.99
N.B.A. ALL STAR CHALLANGE	19.99	FLIPULL	19.99	COSMO TANK	19.99

SPECTACULAR GAMES!

FINAL FANTASY	25.99	DEAD HEAT SCRAMBLE	19.99	BURI FIGHTER	19.99
BATTLE BULL	19.99	DEAD ALIAN OPUS	19.99	ZOOMER	19.99
LIGHT BOY	23.50			ULTIMATE SUPER STICK	19.99

PLEASE ADD £1.50 POST AND PACKING FOR CARTRIDGES AND ACCESSORIES AND £5.00 FOR CONSOLES.
MAKE CHEQUES AND POSTAL ORDERS PAYABLE TO: **POWER PLAY EUROPE**, FIRST FLOOR, 7 HARFLEUR COURT, COTTINGTON CLOSE, LONDON SE11 4RW.
PLEASE INCLUDE YOUR **ORDER** DETAILS, NAME, ADDRESS AND PHONE NUMBER ON THE REVERSE SIDE OF CHEQUES
CONTACT TELEPHONE: 0831 801277 (Vodaphone)

ALIENS

Can You Kill The ALIENS For CASH PRIZES

0898 313 573

Infodial PO Box 36 LS1 4TN Call Charges 33P Per min Cheap Rate 44P all other times

MEGADRIVE MADNESS AT GAME ⚡ TECH

BRAND NEW CARTRIDGES AT CRAZY PRICES!

- **GHOSTBUSTERS..... £19.99**
- **ESWAT..... £19.99**
- **WHIP RUSH £19.99**
- **DJ BOY £19.99**

ALL THE ABOVE ARE JAPANESE IMPORTS

WE HAVE DOZENS OF USED CARTRIDGES IN STOCK FROM £14.95 TO £29.95. PLEASE ADD £1 FOR P&P ON ANY ORDER

GAMES FOR GAMEGEAR, SEGA MASTER SYSTEM, FAMICOM, COLECO VISION, INTELLIVISION, LYNX, ATARI 2600, XE ETC AND MANCHESTER'S BIGGEST SELECTION OF IMPORTED USA TITLES FOR NINTENDO GAMEBOY

CALL IN & SEE US – MON-SAT 10am-5.30pm OR SEND FOR OUR FREE LISTS! (STATE INTERESTS)

GAME-TECH 11 FENNEL ST, MANCHESTER M4 3DU NEAR VICTORIA RAIL STATION TELEPHONE 061 831 7857

$ WANTED $

REWARD PAID

FOR USED **SEGA** **Nintendo** CARTRIDGES

WE PAY THE HIGHEST PRICES!!

TRADE-IN YOUR OLD TITLES FOR NEW GAMES OR CASH NOW !!!

WE SELL AT THE LOWEST PRICE !!

WE'VE DECLARED WAR ON NEW GAMES PRICES

SEGA MEGADRIVE
SEGA MASTER SYSTEM
ATARI LYNX
NINTENDO ☆ GAMEBOY ☆ SEGA GAMEGEAR

THAT'Z *Entertainment*

ROMFORD
Unit 33-34
Romford Shopping Hall
Market place
Romford, Essex
Opening times: 9am-5pm
MONDAY-SATURDAY
Half-day Thursday
(0708) 744338

ESSEX
Unit 619
Pavilion Building
Lakeside Shopping Centre
West Thurrock
Grays, Essex
OPEN: 9.30am-8pm
MONDAY-SATURDAY
(0708) 890800

NORTH LONDON
c/o Shopping World
259 High Street
Walthamstow
London E17
OPEN: 9am-5pm
MONDAY-SATURDAY
081-503 6633

WEST LONDON
Computer games
309 Goldhawk Road
London W12 8EZ
OPEN: 10am-8pm
MONDAY-SATURDAY
(nearest tube Stamford Brook)
081-741 9050

MAIL ORDER CALLERS AND PERSONAL CALLERS WELCOME AT OUR NEW SHOP

205 ST. MARYS LANE,
UPMINSTER ESSEX RM14 3BU
(OPPOSITE GATEWAYS SUPERMARKET)

OPEN 10am-6pm
MONDAY TO SATURDAY
0708 640500

HOT LINE
04022 26880

FAX 04022 21339

SEE OUR COMPUTER GAME ADVERT ON PAGE 77

GAMEBOY REVIEW

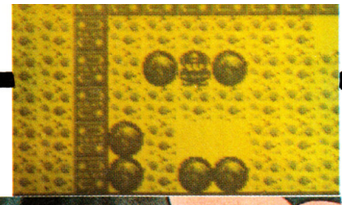

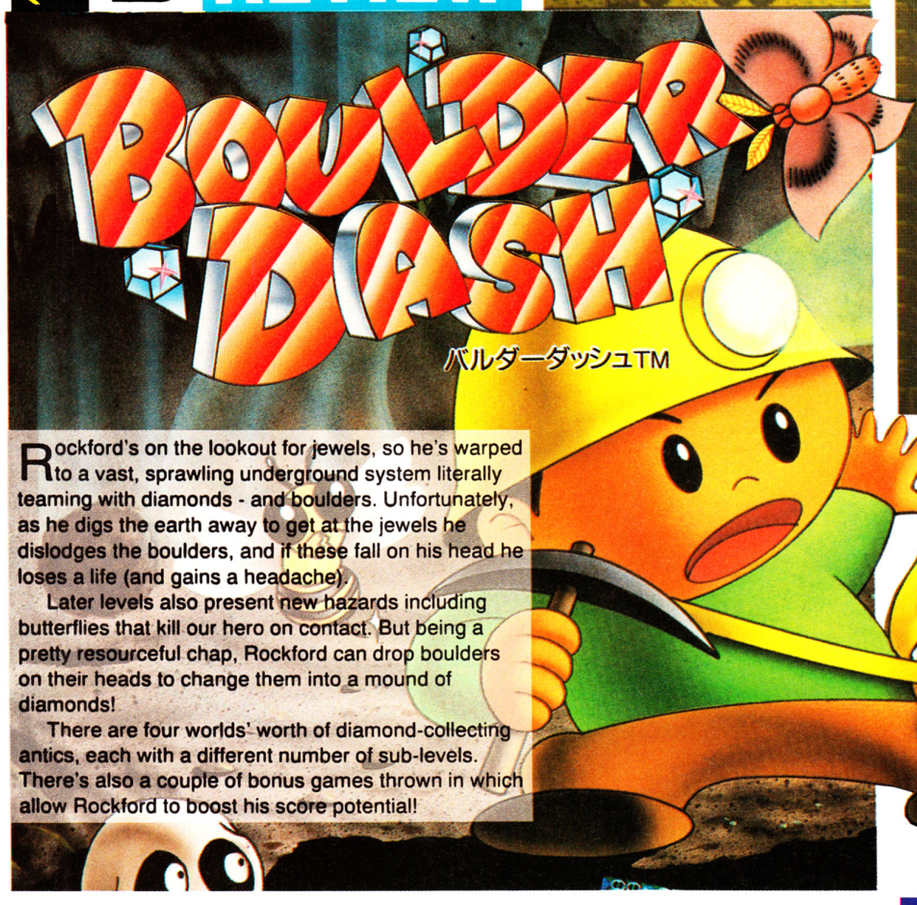

Rockford's on the lookout for jewels, so he's warped to a vast, sprawling underground system literally teaming with diamonds - and boulders. Unfortunately, as he digs the earth away to get at the jewels he dislodges the boulders, and if these fall on his head he loses a life (and gains a headache).

Later levels also present new hazards including butterflies that kill our hero on contact. But being a pretty resourceful chap, Rockford can drop boulders on their heads to change them into a mound of diamonds!

There are four worlds' worth of diamond-collecting antics, each with a different number of sub-levels. There's also a couple of bonus games thrown in which allow Rockford to boost his score potential!

COMMENT

RICH

A graphical face-lift is all that separates this from the classic C64 game from which it originated. The same maps and classic gameplay suit the Gameboy perfectly. The slightly blurry scrolling is the only downer but still, Boulder Dash is one to buy as soon as possible.

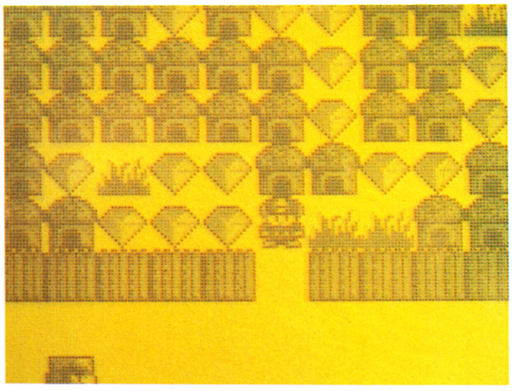

MAGNIFYING MAP MODE

Like the Gameboy version of Ms PacMan, Boulder Dash has two different screen modes. The first is a close-up, detailed view with very pretty graphics. A quick stab at the select button changes the screen to map mode, where more of the map can be viewed. It must be said that the latter option is infinitely preferable to the cramped detail mode.

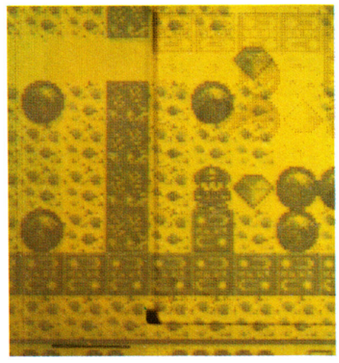

COMMENT

JULIAN

Boulderdash is one of the finest video games ever written - it's six years old, but is still as fresh as the day it was written. This Gameboy version has all the features of the original, and while the scrolling is a bit blurry, the highly addictive gameplay more than makes up for it. If you want to sample a tasty slice of gaming history, check this out.

NINTENDO £19.99

RATINGS

PRESENTATION	84%
GRAPHICS	79%
SOUND	75%
PLAYABILITY	94%
LASTABILITY	91%
OVERALL	90%

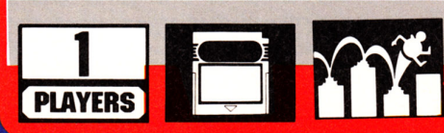

Venus

UNIT 1, MEADOW LANE, LITTLE HOUGHTON
NORTHAMPTON, NN7 1AH.
TEL: 0604-891213 FAX: 0604 891265

MEGADRIVE + GAME £129.99
JAPANESE ADAPTOR £9.99
SONIC ..... CALL
ZERO WING ..... CALL
WRESTLE WAR ..... CALL
VALLIUS III £35.99
SUPER AIRWOLF £35.99
GYNOUG £31.50
BONANZA BROS £30.99
VERYTEX £31.99
ELEMENTAL MASTER £25.99
MICKEY MOUSE £21.99
MAGICAL HAT £21.99
TARGET EARTH (US) £32.99
JOHN MADDEN (US) £31.99
DICK TRACY (US) £29.99
LAKERS Vs CELTICS £34.99
JAMES POND (US) ... £32.99
SWORD OF VERMILLION £41.99
+ MANY MORE

GAME GEAR

BASEBALL £20.99
DRAGON CRYSTAL £20.99
MICKEY MOUSE £21.99
SHINOBI ..... CALL

SUPER FAMICOM

ACT RAIZER £43.99
BOMBUZAL £27.99
DARIUS TWIN £43.99
FINAL FIGHT £43.99
F-ZERO £43.99
PILOT WINGS £38.50

GAMEBOY + TETRIS £65.99
NBA BASKETBALL ... £19.99
W.W.F. WRESTLING £19.99
BOULDERDASH £19.99
+ MANY MORE

PLEASE MAKE CHEQUES/P.O.'s PAYABLE TO: *VENUS*
PLEASE ADD £1.00 P+P

RENT 'N' PLAY

SEGA MEGA DRIVE — Nintendo — SEGA MASTER SYSTEM

STOP!

IF YOU'RE STILL BUYING CARTRIDGES FOR YOUR CONSOLE SYSTEM THEN DON'T. WHY BUY GAMES WHEN YOU CAN RENT THEM FROM US?

WE HAVE A WIDE RANGE OF TITLES FOR SEGA AND NINTENDO CONSOLES INCLUDING ALL THE LATEST RELEASES AND YOU CAN HIRE THEM FROM US FOR JUST £2.50 A WEEK.

DON'T MISS OUT FIND OUT WHAT WE HAVE TO OFFER BY FILLING IN THE COUPON BELOW FOR AN IMMEDIATE REPLY.

FOR FULL DETAILS RETURN THIS COUPON WITH A LARGE STAMPED ADDRESSED ENVELOPE TO:

RENT 'N' PLAY
P.O. BOX 37
BEESTON
NOTTINGHAM
NG9 1ED

MY COMPUTER CONSOLE IS:

NAME _____ AGE _____
ADDRESS _____
POSTCODE _____

GUNFIGHTER

USE YOUR VOICE TO OUTDRAW THE GUNFIGHTER

CASH PRIZES

0898 31 35 90

INFODIAL POBox 36 LS1 4TN Call charges 33p Per Min Cheap 44p Per Min All Other Times

MEGADRIVE · GAME GEAR · NEO GEO · LYNX

PRO GAMES

10 MITCHAM LANE, STREATHAM, LONDON SW16 6NN

MAIL ORDER
TEL: 081 769 9937
081 769 4688
FAX: 081 664 7239

MEGADRIVE

MEGADRIVE FORM £129.95
UK CONVERTOR ADAPTS JAPANESE GAMES TO PLAY ON ENGLISH MACHINES
•
£24.95
D J BOY MEGA PANEL E-SWAT GHOSTBUSTERS
•
£29.95
MAGICAL HAT MICKEY MOUSE HELLFIRE SHADOW DANCER WONDERBOY III GAIN GROUND DYNAMITE DUKE
•
£34.95
STRIDER MONSTER HUNTER DANGEROUS SEED ELEMENTAL MASTER AERO BLASTERS SUPER AIRWOLF HEAVY UNIT MUSHA ALESTE
•
£39.95
KA GE KI MIDNIGHT RESISTANCE PGA TOUR GOLF LAKERS VS CELTICS

LYNX

LYNX FROM £99.95
ALL GAMES £29.95
•
PC ENGINE GT £249.95

GAMEBOY

GAMEBOY TETRIS PACK £69.95
•
WWF £25.95
•
FINAL FANTASY £29.95
•
F1 RACE + 4 PLAYER ADAPTOR £29.95
•
ALL OTHER GAMEBOY GAMES £24.95 E.G.
KUNG FU MASTER ROBOCOP BATMAN SERPENT DRAGONS LAIR BUBBLE BOBBLE DUCK TAILS TMNT DOUBLE DRAGON OPERATION CONTRA
•
CARRY CASES FROM £17.95

FAMICOMS

FAMICOMS FROM £299.95
GAMES
ULTRA MAN PILOT WINGS GREAT BATTLE MARIO IV F-ZERO ACT RAISER GRADIUS III FINAL FIGHT SIM CITY DARIUS TWIN HOLE IN ONE GOLF

NINTENDO

CONVERTED NINTENDO REQUIRED TO RUN ALL AMERICAN GAMES.
CONVERSION £20.00 + P&P
•
NINTENDO AMERICAN GAMES *(CONVERTED)* FROM £34.95 - £44.95
WWF
SUPER MARIO III
DOUBLE DRAGON
TURTLES II
JACKIE CHAN
BART SIMPSON V
SPACE MUTANTS
MEGA MAN III
PUNISHER

GAME GEAR

GAME GEAR FROM £99.95
•
GAMES £29.95 E.G.
NINJA G-LOC WONDERBOY MICKEY MOUSE DRAGON CRYSTAL BASEBALL GOLF PSYCHIC WORLD
•
ALL OLD GAMES £24.95

POSTAGE; IN LONDON GAME POSTED FREE OF CHARGE, CONSOLES £3.00. OUTSIDE LONDON GAMES £1.00, CONSOLES £5.00
PLEASE MAKE CHEQUES PAYABLE TO PROGAMES. SECOND HAND GAMES BOUGHT AND SOLD. TRADE ENQUIRIES WELCOME

MACHINE SHACK: SHOP TEL: 081 769 6401

FAMICOM · PC ENGINE · GAMEBOY · NINTENDO

ATTENTION SEGA ADDICTS!

THE FIRST COMPLETE GUIDE TO THE SEGA IS HERE

The **definitive complete games guide with every title individually reviewed and rated.**

- **Loads of incredible reviews, tips, news, etc...**
- **Amazing exclusive Sega preview games list**

Everything you ever wanted to know about the Master System, the Megadrive PLUS a superb game gear profile

A MUST FOR ANY SERIOUS SEGA OWNER!

All 100% SEGA
All this for only £2.95!

Available in all good newsagents now!!

But if you only live near bad newsagents, you can order one direct from us by filling out the coupon below and sending it to:

Computer & Video Games, Priory Court, 30-32 Farringdon Lane, London, EC1R 3AU.

OOOH! QUICK! Send me a copy of the complete guide to SEGA because I'm really desperate! I enclose a cheque/postal order for £3.45 (£2.95 + 50p post and packing) made payable to Computer & Video games. Overseas orders send £5.00 cash (UK Sterling only)

Name .....

Address .....

.....

MEGAMART

Got something to sell? Or want to swap games? Do you want something, or do you have a special message? Perhaps you just want a pen pal? Well, whatever you want, the MEAN MACHINES Megamart is the place for you.

For just £1.00 you can have your very own advertisement containing up to 20 words! Or if you're feeling rich and verbose (look it up in the dictionary), £2.00 will buy you 40 (count 'em) words!!

So what are you waiting for? Fill in the squares below with your words, pop it in an envelope along with a cheque or postal order made payable to MEAN MACHINES and send it to:
MEAN MACHINES MEGAMART,
MEAN MACHINES, PRIORY COURT,
30-32 FARRINGDON LANE, LONDON,
EC1R 3AU.

ATTENTION!
MEAN MACHINES Megamart is for private advertisers only. Anybody sending in a trade advert will not have it published. It will be ignored, your cheque will not be cashed and no correspondence will be entered into! – However if you are interested in placing a lineage trade ad please contact Martha on 071-251 6222 NOW!

Due to deadlines, allow up to six weeks for your advert to appear in the magazine.

I WANT TO USE THE MEAN MACHINES MEGAMART. HERE'S MY MESSAGE...

£1

£1

I WANT MY ADVERT TO GO UNDER THE FOLLOWING HEADING (TICK BOX)...

FOR SALE ☐ WANTED ☐ MESSAGES ☐
PEN PALS ☐ SWAP ☐ MISCELLANEOUS ☐

FILL IN THE TOP BOX FOR £1.00 (20 WORDS), OR FOR A LARGER MESSAGE, FILL IN BOTH BOXES FOR ONLY £2.00 (40 WORDS).
PLEASE NOTE: ONLY ONE WORD PER BOX. PHONE NUMBERS COUNT AS ONE WORD.
WHEN FILLING IN YOUR MESSAGE, USE CAPITALS AND WRITE NEATLY TO AVOID MISTAKES.

NAME _____
ADDRESS _____
_____
POSTCODE _____
TEL NUMBER _____

FOR SALE

AMSTRAD GAMES tapes and disks from £1.50 over 40. Would swap for Gameboy. Phone after 4pm 08675 78204 for details.

NINTENDO ENTERTAINMENT SYSTEM 3 games Batman, Turtles and Double Dragon II. £140 Telephone Iain (0902) 752168.

COMMODORE C64GS still boxed, seven games. As new £80 o.n.o. or swap for Nintendo Games with cash. Quick sale wanted. (0805) 23744.

PC ENGINE PAL plus 7 seven games including Atomic Robo-Kid, Alice in Wonderland. Still boxed Guaranteed £250 Tel: 021 354 2951.

LIGHT PHASER for Sega Master System Hardly used £17. Also Japanese Megadrive 8-Bit convertor to swap for one of either Super Basketball, Batman, Rambo III, Shinobi or Shadow Dancer for Megadrive. Phone (0223) 314643 and ask for Michael.

SEGA MASTER SYSTEM PLUS – 3 built in games hardly used mint condition. 9 extra games. Worth £340 sell for £200 o.n.o. If interested phone (081) 989 3398. Games include, Shinobi, Rastan, Cloud Master, Alien Syndrome, Miracle Warriors. It's a real bargain!

NINTENDO two joypads seven games including Batman, Mario II, Turtles. Six months old or swap Megadrive with game £170 04747 8376.

PC ENGINE games for sale. £15 each phone 081 871 9398.

SEGA MASTER SYSTEM 13 games, speedking and sega joysticks R. F. U., good condition. Worth £440, sell for £220, tel: 0252 621109.

SUPER FAMICOM +**2** games (PAL) £300 (SCART) £290, P.C. GT + 2 games £270, Core Grafx + CD rin stsen + 3 games £400, M/DRIVE + 1 game £125. G/GEAR + 1 game £120. Also games for all above machines, ring 0924 407919 or 402430.

SEGA MASTER SYSTEM ten games, two joypads, light phaser and two issues of sega power. Worth over £400, will sell for £250. Games include Vigilante, Rampage, R-Type, World soccer, Shinobi, Gauntlet, Altered beast, Double Dragon. Ring 051-2281160 after 6 p.m.

NINTENDO GAMES FOR SALE. Spy Versus spy £15, Castlevania £20. Link £20, Donkey Kong £10. Phone Patrick Birmingham 021-353671.

SEGA MASTER SYSTEM plus Light gun includes six games good condition boxed £75 ono call Rob 081-5000710.

SEGA MASTER SYSTEM perfect condition including Mickey Mouse, Wonder boy II, Alex Kidd in Mirrole World and two control pads for either exchange with a Mega Drive or the cost is £80 preety hay, two months old, need mega drive. Phone 4455441 (Manchester).

SUPER FAMICOM + game only £280. Atari Lynx + game only £129.99. Atari Lynx £109.99, Famicom games £37.00 each. Lynx games £25.99 each. Hire club Aiso Available. Phone 0202 875141 Daytime or 0202 872365 after 5 p.m., ask for Kester.

AMIGA 500 mint condition with mouse, joystick £300 of games boxed, magazines £450 o.n.o. tel: 0772 436036 ask for Tobie.

SEGA MASTER SYSTEM 2 control pads, 10 games plus 3D glasses, phaser sell for £200 o.n.o. Phone Simon on 0234 341625 between 5.15-7 p.m. Plus another 26 sega games at cheap prices, includes Outrun, R-Type, Alex Kidd, Ghostbuster, Shinobi and many more!

SEGA MASTER SYSTEM 7 games, 2 joypads, joystick, 3D glasses. Still boxed, 4 months old £140 o.n.n tel. 0734 861495.

MEGADRIVE, PAL, 2 joypads, 7 games including Hellfire, John Maddens, Afterburner, Monaco G.P., Mickey Mouse, boxed £320 o.n.o. 045-3824178 (Glos), after 6 p.m.

FOR SALE five Sega Master Systems game, four for twenty pounds consisting of Golden Axe, Caxion games, American baseball, Operation Wolf and Great Golf. For thirty pounds, Phantasy star or all for £100. Phone 0494 713074. Evenings, everyday except Friday.

SEGA MASTER SYSTEM six games £140 atari 2600 sixteen games £140 atari 2600 sixteen games £70 both as new. 29 Marlcliff Grove Billesley B13 ORP after 6 p.m.

FOR SALE Nintendo Gameboy with five games including Mario and Contra. Excellent condition. Worth £170 only £100, phone 0602 202556.

NES FOR SALE with 9 games, 2 controllers and a nes advantage joystick offers around £200 to Leo on 081- 7443077.

SEGA MEGADRIVE (Japanese) runs all carts. Plus 9 games including John Maddens, Super Monaco, Golden Axe, Super Hang on, Battle Squadron, Popular, Budokan, Shadow Dancer, Revenge of Shinobi, Plus 1 joypad. Bargain at only £280. Ring Darren 0772 322810.

AMSTAD CPC 464 FOR SALE. 14 games including Shadow Warriors £200. Phone 0533 303897 for details Green Screen included.

MEGADRIVE 2 JOYSTICKS HI-FI Link games include Strider, Mickey, Hellfire, Shark etc. V.G.C. £150. PC ENIGNE and games include Gunhed, Gunhed II, Side Arms, Twin Cobra, Dragon spirit V.G.C. £130 Lynx and Blue Lightning 1 month old £90, phone Russ 081-776 0556.

MEGADRIVE plus 13 games including Mickey Mouses, Strider, John Moddens, Ghouls'n' Ghosts, Golden Axe, Wonder Boy III, Super Shinobi, New Zealand Story, Truxton. Worth £650 sell for £350 ono Must sell. Tel: 081-503 3738.

MEGADRIVE PAL FIVE top games Batman, Strider, Flying Shark, Tiger Heli, Thruxton £170 ono or part exchange for PC GT hand held with or without games. Call Adi or leave message on 0455 848752.

NINTENDO DELUX GAMEBOY including four games, Lightboy, six rechargable batteries plus charger. Two player cable all still in original boxes with instructions given as an easter present. Worth £200 will sell for £100. Please contact 0299 404264.

MASTER SYSTEM two joypads, one quickshot, joysick, eighteen games mostly top names, only £280 ono tel. Codsall 2613 after 6 p.m.

AMSTRAD EX 4000, Plus six games includes Navy Seals, Robo Cop II, Pang. still boxed good condition £125. Please ring 081-316 7045 eve.

MEGADRIVE PAL with Seven Games arcade Power stick boxed as New. Phone 0263 735328. Ask for Paul Bell £225 ono.

SEGA MASTER SYSTEM Plus: 3 months old includes Rapid fire, two joy pads, Light Phase and seven games £130, tel: 0532 812267.

LOOK BARGAIN MEGADRIVE in excellent condition including 19 mega games such latest one's as Hellfire, Shadow Dancer, Aron Flash and many more. Plus Hypree Tec-bass sound headphone. If interested ring for story on 2562624 (Manchester). Sell for £600 o.no. please.

PC ENGINE Core Grafx, under guarantee. 7 new games, all boxed as new. Was £430 now £250, tel: 0942 726304.

SPECTRUM 48K computer with over £500 worth of software, tape recorder, Mags, joystick bargain at £150 tel: 0639 821747 David.

NINTENDO R.O.B. (Robotic Operating Buddy) plus game (Giromete) perfect condition worth £50, will sell for £30. More detail phone 081-869 1278.

NINTENDO GAMES for sale, half price. Games include Metal Gear, Castlevania, Troyan and more. 081- 677 1650.

MASTER SYSTEM plus nine games: Golfamania Afterburner, ex. cond. sell for £180 ono call Chris on 0829 40026 from 4-6 p.m.

NINTENDO + **TURTLES** game 3 months old only £70 (+ £4 p&p) please ring David on 061 7935572 after 6.00 p.m.

ZX SPECTRUM 128K + 2 excellent condition C/with interface chettah joystick over 60 top rated games all with instructions/boxed, cost today around £600 + accept £200 or swap for 7 plus new Megadrive games. Tel: office hours Lynn 0553 775046 Mon-Sat.

COMMODORE 64 with two joysticks tape Recorder 15 games brand new for £100, ring 021 7073933.

LYNX, brand new, still boxed, 5 games AL adaptor, 6 AA batteries and headphones £170, Ring Dan 071-435 7383.

FRUIT MACHINE quick job £10. Also I would buy John Maddens for £25, I'm in desperate need. Please ring.

FOR SALE Megadrive Populous, Battle Squadron, Robokid, Granadax, Make me an offer or swap also Game Gear owner ring Mark (0642) 226708.

A PEUGEOT racer 12 Gear Games with a pump and a quick wheel and a water botle only £60. Raymond Campbell, 52 Bonnington Crescent, Sherwood, Nottingham, NG5 3EY.

AMSTRAD CPC 464 with colour moniton perfect condition plus 110 games that includes some latest hits will sell for £350. Phone 081–6562321 and ask for Simon or Matthew after 6 p.m.

OFFICIAL MEGADRIVE Joypad, Joystick, four very good games boxed as new £270 tel. (0787) 473134.

FOR SALE SUPER FAMICOM with final fight, gradius III, Big run, Actraiser, Pilotwings, F-Zero boxed scart version bargain at £400 interested ring 081–310 7285 and ask for Sam anytime. P.S. will also swap for Neo Geo.

SEGA MASTER SYSTEM with two control pads, Light gun and 14 games less than a year old sell £150, (0223) 311724.

FOR SALE NINTENTO (NES) with SIA great games hardly used £130 or swap for a Megadrive. Tel. (041) 942 8206. Preferably in Scotland Megadrive can be scart or Pal. No games needed, only in good condition.

SPECTRUM 128K COMPUTER includes Light Gun, Joystick loads of mags ions of games including Night Breed, Robocop, Double Dragon, Wec Le Mans only £180. Phone Luton (0582) 32814 after 4 p.m.

ATARI LYNX FOR SALE with 2 games, Electro cop and Gater of Zendercon, all boxed worth £160 will sale for £70. Only 6 weeks old ask for Lee on (021) 4494300, Phone after 4.30 p.m. on a weekday. Deal of the year.

MEGADRIVE RUNS ALL CARTRIDGES plus Joypad and Arcade power stick and John Maddens, Celtic Lakers, Mickey Mouse, Strider, New Zealand Story, Golden Axe, Ghouls Ghosts, Revenge Shinobi all under four months old excellent condition £340 ono. Ring Phill (0724) 847175.

SEGA MEGADRIVE plus two Joypads and five games including John Maddens and Budokan. Worth £360. Sell for £210 or swap for Atari ST. STE or Amiga. Phone Chris on (0259) 212032.

MEGADRIVE GAMES Alex Kidd, Golf, Altered Beast £30 the lot or swap for Mickey Mouse. Phone Paul (0462) 683066.

COMMODORE 64/128 Computer games. Many great titles from 50p to £8. Prices low due to loss of instructions to some games. Contact Merle at either 60 St Peters Rd, Fakenham, Norfolk NR21 8AL or phone Fak (0328) 855029. Please phone after 6 p.m.

ATARI LYNX and five games. C. Games Gauntlet Klax Zendacon Electrocop Mains Adaptor and Comlynx cable. Perfect condition, boxed £120 complete with instructions. Ring David on 081-531 6157 after 7 p.m.

9 MASTER SYSTEM GAMES for sale. Psycho Fox, Tennis Ace and seven more. Prices from £5-£15. All games in good condition. Phone Paul on 081-330 3984 or write to Paul Arthur, 44 Southwood Close, Worcester Park, Surrey KT4 8QH.

FOR SALE SPECTRUM +2 with £150 worth of games + one Joystick all for £150 o.n.o., phone 081-660 2973.

P.C. ENGINE (PAL) excellent condition plus Shinobi and Gunhead, hardly used all boxed. Sell for £120. Phone Dan (0789) 204532.

SPECTRUM PLUS 3 Disk Drive, Two Joysticks, five Floppy disk games including Double Dragon II, Human Killing Machine Match of the of the day two. Also spectrum 128K Q3 tapes. Games worth £200. Plus extras will sell all for £200 ono. Ring Fran 081-698 7948.

SEGA MEGADRIVE PLUS SIX GAMES including John Madden's, Eswat, Moonwalker and New Zealand Story with Arcade Pro-1 Joystick and master system converter. Runs all types of cartridges and is Mudified to display English text. Only £220. Please ring (0823) 400644.

MART

MEGADRIVE FOR SALE official English version with Altered Beast, Revenge of Shinobi, Golden Axe, excellent condition fully boxed £155 including postage. Other Megadrive games for sale Budokan £24, Populous £24 Ghostbusters £22 Truxion £22 others available. Please phone (0792) 584346.

NINTENDO TURTLES PACK and new Joystick. Only four months old. Good condition. Telephone Stanford-le-Hope (0375) 674391.

PC ENGINE FOR SALE includes Joypad and 9 games. Mr Heli, Formation Soccer, R-type, Motorbike Racing, Pacland, Dungeon Explorer, Final Lap Twin, Legendary Axe and Chan and Chan. All in good condition for only £200. Phone Luke on (0803) 834669.

SEGA GAMES; Golden Axe £20, Shinobi £20, Chase HQ £20, Vigilante £20. Also Spectrum games for sale, ring 06992459 (Andrew).

AMIGA GAMES FOR SALE very cheap prices. Phone Chris for list. Camera Tri-pod also for sale phone after 6 p.m. (0341) 281160.

NINTENDO (OFFICIAL U.K. VERSION) with 2 controllers, Joystick and 6 games: Super Mario 3, Mega Man 2, Batman, Turtles, Life Force, and Rad Racer. Everything boxed and with instructions. Mint condition! Only £145! Ring 081-876 2372.

MEGADRIVE GAMES FOR SALE super real basketball. Golden Axe £22 and Super Hang on £20. Phone Nigel on 08242 4848.

MEGADRIVE GAMES FOR SALE Titles include Strider, Mickey Mouse, Revenge of Shinobi, Basketball, Truxton, Ringside Angel, Thunder Force III, Golden Axe, Phantasy star II, Populous, Ghoules N' Ghosts, Eswat and Rainbow Islands. Call Steven on (0656) 772301.

SEGA MASTER SYSTEM with Light Gun plus 12 games including Golden Axe, Golfamania, R-Type, Slapshot, Wonderboy 2 will sell for £185 phone John on (0455) 230138 anytime.

OFFICAL MEGADRIVE + JAPANESE ADAPTOR, Strider, Ghouls 'n' Ghosts, Super Monaco GP, Altered beast three months old, boxed £249. Phone (0223) 262715 after 5 p.m.

NINTENDO PLUS BATMAN and turtles four months old. Excellent condition bargain only £79 for quick sale tel. Robert (0923) 676160.

NINTENDO EIGHT BIT two joypads, Turtles game, almost new. Tel: 081-876 4941, £74.99, from 11 a.m. to 9 p.m.

FOR SALE SPECTRUM + 2 Loads of games mainly Football inc. Joystick, brilliant condition, tel. (0752) 863007 £120 o.n.o.

TAMIYA CLOD BUSTER four wheel drive and four wheel steer (monster) pickup truck cost £250. Megamean condition full radio control with two batteries two chargers, fast bih and bouncy £100 no offers tel. 0923 771336 anytime.

SEGA MASTER SYSTEM PLUS. With three games including Kung-Fu kid. Excellent condition boxed £90. Phone 081-578 0391.

SPECTRUM 128K + 2A with two Joysticks, light gun and 100 games £100 ono or I will sell the games seperate also two Jap Megadrive games for sale Mickey Mouse + eswap £20 each. Both as new. Paul (0753) 46185.

GAMEBOY ONLY TWO MONTHS OLD including link-up cable, ear phones plus Ghost Bustters II, Spider-man, Tetris, Turtles, Double Dragon, Super Mario Land. All boxed with instructions. Grat condition. £110 or Game boy plus Tetris £50 games £14, phone (0203) 412904.

BARGAIN AMSTRAD CPC 464 (64K Memory), Inc. colour monitor, Turbo Joystick. Instruction Manual, 50 games £150. Phone (0223) 892177.

FOR SALE: NES GAMES "Bubble Bobble", "Super Mario Bros. I." and "Clu Clu Land" £55 o.n.o. or wil swap for Atari Lynx. If you are interested phone Chris on (0302) 788419. Thank you for listening and phone if you have brains.

GAMEBOY CARTRIDGES. Double Dragon, Doctor Mario, Chessmaster, Spiderman, Burai Fighter, Radar Mission, £19.99 each. 50 UK megadrive titles available for very cheap prices. Telephone (041) 429 2133. All games are brand new and fully boxed. Free delivery. Phone for more information.

GAMEBOY FOR SALE comes with headphones, linkcable and eight top games. Brilliant condition. Ring Sanjiv 081-209 0286. £150 only.

SEGA MEGA DRIVE official UK model, includes seven top games, Japanese converter, Headphones, Second controller, all boxed and in mint condition, all still under guarantee. Absolute Bargain £150! Tel. Rotherham (0709) 527244. South Yorkshire.

GAMEBOY FOR SALE including two brilliant games. All brand new. Bugs bunny and tetris. For £60 o.n.o. Phone Mark De Sausa on 450 8291.

SEGA MASTER SYSTEM two control pads, Light phaser, Rapid fire unit, Joysticks: £60 games negotiable. Ring (0483) 894092.

MASTER SYSTEM with control stick. 24 games inc. Mickey Mouse, Uitima IV., Gauntlet. All boxed with instructions worth £780 + will sell for £380. Tel. James on (021) 3292832 weekdeays only. 5 p.m.-7 p.m.

SEGA MEGADRIVE including Joystick, Joypad, P.S.U. and 8 games – Mickey Mouse, Golden Axe, D.J. Boy, Battle Squadron, Rainbow Islands, Super Shinobi and Magical hat for £350. Takes Japanese, American and English cartridges. Phone Tim on (0963) 70496.

SEGA SUPER SYSTEM 8 games. Light Gun, 3D glasses. S.G. Commander One Joypad. As new. Cost £330. Will sell for £180. Games included are Rastaw. Shinobi. Kenseiden. Captain-Silver. Gollvelious Basketball-Nightmare. Missile-defence. Penguin-Land. Tel. (0734) 776812.

SEGA MASTER SYSTEM plus includes two Joypads, Light Phaser, II Games. If interested Contact Paul Lewis on (0932) 354485.

I WILL SWAP MY ATARI 520 stfm with loads of games + my megadrive (pal) with 4 games for an Amiga 500 with few games or sell Atari for £230 and Megadrive for £120. Tel 071-435 4252 and ask for Philip.

SPECTRUM + 3, CASSETTE AND DISC. Loads of games and a Cheetah Joystick worth £300 + will accept £180 tell (0406) 364690.

JAPANESE MEGADRIVE excellent condition still boxed, five months old. Plus extra Joypad. Games include Mickey Mouse, John Maddens, Football strider, Revenge of Shinobi, Golden Axe. £179 o.n.o. tel. (0406) 34424.

SEGA MASTER SYSTEM GAMES, Mickey Mouse, Wonderboy III, Golvellius, Thunder Blade, Shinobi, World Soccer, California Games, Tennis: £12-£18. (0483) 894092.

NINTENDO, CONVERTED TO AMERICAN with zapper and eight games. offers phone (0533) 709951 Leicester.

NINTENDO FRO SALE 3 months old and game Rush 'N' Attack £65. Phone Dardiff (0222)464435, after 4.30 p.m.

MEGADRIVE SCART with six games and Joypad including Strider, Magical Hat and Super Monaco. Phone (0685) 76361, price £185.

SEGA MEGADRIVE (SCART) two Joypads, twelve games, all boxed, mint condition, carefull owner £300 no offers (0323) 503287.

MEGADRIVE CARTS FOR SALE or to swap. World cup Soccori, Altered Beast, Budokan £20 each. tel. Paul (0522) 689087.

SEGA MEGADRIVE (SCART) superb condition, 15 games including Strider, Shadow Dancer, Ghouls and Ghosts, Super Monaco, Thunder Force III, Dynamicte Duke, Wonder Boy III, Eswat, Forgotten Worlds, Space Warrier II, Altered Beast. Joypad, Arcade power stick, Excepts all carts bargin £300. Telephone (0793) 726596.

NES TURTLES GAME Simon's Quest, both £25, Spy vs Spy, Kung Fu both £15. Price negotiable. Phone James (0737) 249531.

NINTENDO AS NEW 7 games £190 tel. (0782)626478 evenings Joe Reis Univ. Keele, 255 Horwood Hall, Keele, Staffs ST5 5BG.

GAMEBOY TWO MONTHS OLD headphones leads, tetris, holster with bel T.M.N. turtles + revenge of gator (dinball) – £80 tel. (0272) 236157.

PAL MEGADRIVE OFFICAL 2 joypads, games convector, 7 games Mickey Mouse, Maddens Football, Golden Axe + 4 £240. (0406) 22441.

NINTENDO FOR SALE with Robot and Zapper in Perfect condition still boxed. Plus 5 games. Please ring Andrew at (05047) 62760.

SEGA MASTERSYSTEM 12 games plus joystick and control pads. Worth over £300 sell for £150. (051) 6391511.

FOR SALE N.E.S. CART SMB Duck Hunt and Light Gun worth £75 will sell for £50 o.n.o. tel. Tony 698 5614.

MEGADRIVE FOR SALE with twenty games including Populous, Mickey Mouse, John Maddens, Eswat, Strider, Super Monaco, Shinobi and convertors for Japanese and Master system games also two Joypads Sony headphones all boxed £450 ask for Brian (0463) 230304.

SEGA MASTER SYSTEM plus includes control stick 2 control pads light phaser and rapid fire unit 4 games including operation Wolf and Golden Axe. All excellent Conditions. Boxed as new with full instructions, buyer must collect £75, tel. Richard (0244) 571255.

FOR SALE MEGADRIVE only two months old, still boxed, with three very good games, Sword of Sodan, Battle Tiger, Super League Baseball. Real bargain at only £195 ono phone Paul (04022) 20502 anytime.

MEGADRIVE JOYPAD 2 GAMES including Golden Axe sell boxed hardley used 2 months old cost £225, sell £180 o.n.o. Karl (0902) 787434.

AMSTRAD 646 £100. Multiface 2 £20. 64K Expansion pack £20. Prepared to post anywhere in UK. Phone Paul now (0943) 608853.

NINENDO, TWO CONTROLS Mario 2, Turtles, Silent Service, Blades of Steel. Everything boxed £135. Will swap for Megadrive + 1. Game (031) 3362572. Ask for Brian Spectrum Games, 120 Games £3 Each or £75 for all.

LEGO SPACE TRACK including: Box, instructions, extra track and base plates. Sell for £45 o.n.o. phone Chris on (0252) 836915

GAMEBOY ASNEW unwanted present. Includes Tetris, Headphones and 2 player link up. £50 o.v.n.o. ask for Adam 081-6564287.

NINTENDO FOR SALE with ten games, joystick for £250. Game Boy for sale, three games for £100. Interested call (0608) 677491.

FOR SALE TRUXTON £20 Altered Beast £15 or swap any on for a Joypad Revenge of Shinobi £25 and Golden Axe also for £25. Ring Ken (after seven) on 081-8985601.

BRITISH MEGADRIVE stil boxed with receipt Japanese adaptor and eight highly rated games Mickey Mouse, Shadow Dancer Dynamite Duke Thunder, Force 3, Golden Axe, Budokan, Super Shinobi, Altered Beast all for £335 o.n.o., ring 071-4856976. P.S. I wil swap for a Famicom.

NINTENDO DELUXE SET with Light Gun and Robot. 26 games, old and new with docking bay for 20 games plus nes advantage joystick. The whole lot worth £1000. Bargain at £800. Phone neil (0708) 750427 after 6 p.m. Please, won't split.

NINTENDO IN SUPERB CONDITION only four months old! Comes with SMB, Duck Hunt, Turtles, Double Dragon II, Blades of Steel and the Zapper. A real bargain at about £150 o.n.o. tel. Peter on (061) 9807367 Please call after 6 p.m.

JAP MEGA DRIVE with extra Pad Mickey Mouse, Golden Axe, Revenge of Shinobi, New Zealand Story, Moonwalker less than four months old, under guarantee worth a fortune sell for only £250 tel. (0272) 515582 ask for Peter after 4 p.m.

COMMODORE 64 GAMES FOR SALE. Many new releases, Chase HQ 2 on Cartridge, phone Ian on (061) 747 5977.

SEGA MASTER SYSTEM includes Light phaser cybershin our run Maverick Quickshot Joystick had five months worth £175 selling for £125 or I will swap for UK Megadrive with one or nons games, phone (0277) 219576 ask for Steven, phone after 5 p.m.

SEGA MASTER SYSTEM excellent condition two Joypads, light phaser seven games including Rambo III, Ninja £150, Phone (0634) 719904.

FOR SALE

COMMODORE 64, 9 MONTHS OLD boxed, 2 joysticks, over 100 games, sell for £120. Will deliver tel.south wales (0633) 420727.

45 SPECTRUM GAMES 42, 128K all over £2 but most of them over £10. All games for £50. All good condition, (0480) 7514

SEGA MASTER SYSTEM with Arkade Hit, Double Dragon included! Normally around £100 selling for £40 o.n.o. Please call Nathan (053184) 686.

SEGA MASTER SYSTEM two Joypads games Hang on Maze. Good condition fully boxed £45 o.n.o. Tel. 081–3996957.

SEGA MEGA DRIVE (PAL)fourmonths old. Four games, two Joypads good condition. Runs all cartridges £185. Phone 081–3996957.

UK MEGADRIVE PLUS JPN games adaptor 5 carts inc golden axw, Truxton, Hellfire £200 tel. Alastair (0772)612184 after 6 p.m.

SEGA MASTER SYSTEM GAMES Rambo III, Altereo Beast, American pro Football £10 each light phaser £20, ring (0322) 554148.

MASTER SYSTEM Light Gun, Joystick, 2 Joypads, 8 games inc. R-type, Double Dragon worth £260 will sell £145, tel. (0530) 414179.

GAMEBOY, LIGHT, Illuminator, Golf, Tennis, Mario Ducktales Chase HQ, Paperboy, B. Bunny, D. Dragon, Bowling Castlevania, Batman Tetris and 8 mags. value £380. £200 also Atari Lynx, £80 including Paper Pack, Comlynx + California games, Blue Lightning Boxed Phone Tony (0703) 472235 after 5.15 p.m.

SEGA MASTER SYSTEM plus includes two built-in game and Light Gun, two joypads and I will include two games rapid fire unit and extra joystick all of it is worth £156 will sell for £70 ring Chris on (0706) 225932.

COMMODORE C 64, DISK DRIVE T.V. Joystick 48, games, 28 on disk. Good condition £300. Phone Jason after 4 p.m. (0532)604313.

SEGA MEGADRIVE VAP/ SCART VERSION only 7 months old. With two control pads and 14 good games. Excellent condition. £320. Tel. (0252) 623550.

SEGA MASTER SYSTEM with two control pads extra joystick and six excellent games Golden Axe, Chase HQ, Psycho fow, R-type, Double Dragon, Alex Kidd. All boxed with instructions, only three months old its worth £275 will sell for £220. Tel. Chris on (0457) 855576.

SEGA MASTER SYSTEM FOR SALE plus 6 games, worth £230 only 5 months old. Accept £120 tel. P. J. (06627) 58651.

MASTER SYSTEM GAMES FOR SALE Golden Axe, R-type, Psycho Fox, Shiobi, Operation Wolf, WBML, £18 Captain Silver, Choplifter, Lord of the Sword, World Soccer, £15 Pro Wrestling, £12 Ghost House, Fantasy zone £8 Secret Command, Command. Ninja £7. Phone (0953) 882189.

NINTENDO DE-LUXE SET plus 5 games Mario 1+2 Zelda 1+2 Gyromite, only 2 months old still boxed £199. Tel. (0582) 600811.

NINTENDO + R.O.B. ROBOT+ ZAPPER and six games. Worth over £300 sell for £190. If Interested phone Steven 081-572 5245 good deal.

ENGLISH MEGADRIVE PAL OR SCART. Excellent condition with nine games. Gynoug, strider, Elemental master, Afterburner II, Altered Beast, Shadow Dancer, Gain Ground, Wonderboy III and Rambo III. Japanese converter, 1 joypad and pro 1 joystic, £350 o.n.o. Ring adrian (0344) 775304.

MEGADRIVE SOFTWARE FOR SALE. Costs over £800: 23 games most are top hits like Hellfire, Thunder Force III, Golden Axe, Gynoug, Mickey Mouse, Striper etc. Bargain Price at £400 only. Will also consider sellin Scart Megadrive if wanted. Any proposals on both software and Megadrive welcomed. Ring Navid on 081-993 8502 everyday after 6 p.m., Saturdays and Sundays anytime.

NINTENDO GAMES FOR SALE. Mach Rider, Section Z and Top Gun. boxed and as new. £12 each. Tel. (0600) 890248.

SEGA MASTER SYSTEM PLUS. Including Joystick, R.F.U. two joypads and light phazer. Also 10 games including R-type, W.B., W.B. III and many other great titles. All this for yust £140, (0252) 877623.

SEGA MEGA DRIVE FOR SALE inc. ten games, Golden Axe, Ghouls & Ghosts, two joy sticks, Jap Adaptor £340. Tel. (0924) 491136.

MEGADRIVE GAMES FOR SALE Hard Drivin', Atomic Robo Kid, Super Hangon, Altered Beast and Space Harrier 2. The lot for £70. Will split. Phone for seperate prices tel: Kev (0932) 351428 after 6 p.m.

SEGA MASTER SYSTEM with SG commander joypad, Light Gun, Psycho fow, Hangon, Enduro Racer, World Soccer, sell for £70 tel: (0349) 853716.

FRUIT MACHINE FULLY WORKING order £4 Jackpot only £150. Good condition. Tel. (0597) 822852 after six 'O' clock.

OFFICIAL SEGA MEGADRIVE, joypad, Populous, Beast, Every "Mean Machines" excellent condition. Only 3 months old. Hardly used £160 tel: (0386) 860492.

NINENDO DE-LUXE SET including 'R.O.B.', Zapper, and these Games: Duck hunt, Gyromite and Zelta II. Boxed, worth £185 will sell for £150 o.n.o., contact David Adamson, 72 Llandudno Road, Rhos-on-sea, n. Wales, Cloyd, LL28 4EJ. Hardly used, Hurry!

SEGA 2 CONTROL PADS joystick and Wonder Boy £50. 6 games £10 each light phraser and combo cartridge. Tel. (0223) 836188.

JAPANESE MEGADIVE + FIVE GAMES with original packaging for £170 only three months old. Ring (0742) 696056 after 6 p.m.

NINTENDO CONSOLE with two joypads and joystick with 82 games such as Robocop and Batman all for £150 also Gameboy with 3 games like Double Dragon sell for £70 or buy both Gameboy and Nintendo for only £200 (0326) 72088.

FOR SALE SEGA MEGADRIVE PAL 8 months guarantee, control pad, still boxed, no games £80. P.C. engine pal a months guarantee control pad 2 games, outrun, power orift still boxed £120 tel. (0532) 483237.

NINTENDO NES. PLUS TWO HIGH QUALITY GAMES. Bought in January this year. Now unwanted in Yorkshire area. Phone (0947) 604135.

NINTENDO NES PLUS 10 GAMES including Turtles, Batman, World Wrestling, Castlevania II, Snace Rattle Roll, Bargain at £300 o.n.o. (0734) 813606.

PC ENGINE + 7 TOP GAMES Batman, F Soccer, Gunhead, Wrestling to name a few, very good condition sell £275 o.n.o. Phone 081-803 9085.

MEGADRIVE MINT CONDITION with 14 games. Including Strider, Super Monaco, Newzeland story and Moonwalker still boxed, two joypads worth over £680 selling at £375 ono. Phone Gary 081-427 9544 after 4 p.m.

SEGA MASTER SYSTEM, Excellent conditin withcontrol pads, light phaser and seven great games including Phantasy star, Ultmaiv., Wonderboy III, fire & forget II, Plus loads of sega magazines. Packed as new only half a year old £150. Contact Scott (0862) 842304.

NINTENDO, 2 JOYPADS, 1 JOYSTICK 11 games, light-gun. Games include Punch-out, Top Gun, Track and Field 2. Tel: (021) 4531041. £250 worth of Software, alone! Very good condition. Only £200 ono.

NINTEND TURTLES PACK brand new £60 inc. P&P Megadrive games for sale from £15 scart Megadrive £110 inc. one game. Phone (0403) 61899 eves and weekends.

BIG RADIO CONTROL car two motors, indipendent suspention, battery charger, unwanted prize, E80, o.n.o.: RK, 4B Currents Lane, Harwich, Essex CO12 3DE.

OFFICIAL MEGADRIVE FOR SALE excellent condition including 9 games Mickey Mouse, Moon Walker, Eswat, GhostBusters, Rambo III, Golden Axe, Ghouls N' Ghosts revenge of Shinobi and Altered Beast sell for £395. Phone Truro (0872) 222933 after 4 p.m.

JAPANESE MEGADRIVE PLUS DARIUS II as new excellent condition will sell for £100 tel. (07684) 86234 after 6 p.m.

BRITISH VERSIONS OF Arnold Palmer, Tournament Golf and Super Hang-on for sale on Megadrive. Instructions and box in mint condition. Only £15 each including 1st class P&P. Write to David Lewis, 13 Cloyton Drive, Castle Bromwich, B'ham, or phone (021) 7476665.

ATARI LYNX and Gauntlet three and Power pack. One week old still boxed with instructions £99 o.n.o. Phone (0707) 331608 ask for Paul after 5 p.m. and two Megadrive Games from £20 – £25 they are DJ-BOY and Ghouls & Ghosts.

FOR SALE BOX OF GAMES for Atarixl C64, BBC Spec and Amstrad. Including moonwalker video, for £30. Ring 37030 (Hertfordshire).

SEGA MEGADRIVE FOR SALE at cheapest price possible also available Megadrive Games E.G. Gynoug, Midnight resistence, Super Airwolf, Magical hat, Mickey Mouse, tel. (0223) 350422 after 6.30 p.m. ask for Kaizer: Why not join my new club.

FOR SALE Nintendo seven including SMB2 Double Dragon 2, Super obb Road, SMB1 and NES advantage joystick. Originally £345 bargain at £265. Only one year old and fully boxed. Tel. after 8 p.m. (0582) 767802 Recommend early action.

FOR SALE NINTENDO 2 hand controles plus 3 games incl. Bubbie Bobbie Zeida II. Bargin at £120. Phone Daniel (0984) 40771.
Spectrum for sale loads of games. Joystick unwanted christmas present bargin at £80 or there abours contract Daniel on (0984) 40771.

GAMEBOY WITH SOLAR STRIKER two months old hardly used sell for £65. Please phone between 7.30 and 9.00 p.m. Ken (0638) 664849.

FOR SALE ATARI 800 XL, tape deck, £100 worth of games. 2 Joysticks all leads £65 ono, phone 756085 ask for Rob, or swap for gameboy, or 2 megadrive carts Golden Axe & any other one phone after 6 p.m.

SEGA MASTER SYSTEM including 10 games – R. Grand Prix, Golfamania, Golden Axe, Raston, Slap Shot, Wonder Boy 2, World Soccer, Super Tennis, Enduro Racer, Pro Wrestling. Year old 2 control pads. Value of Games alone £250. All for £200. Phone (0708) 854554.

SEGA MASTER SYSTEM with two Joypads Rampage and Ghost Busters for only £65 less than a year old, phone (0251) 265184.

SEGA MASTER SYSTEM plus 13 games both pads and joystick. Games include wonder boy II + III Golvelius and many more. Must sell £140 only all V.G.C. Phone Chris on (0495) 216955 after 5 p.m.

NINTENDO NP FOR SALE. Includes 7 hit games: Zelda Megaman, Turtles, Simon's Quest, Bionic Commando S.M.G., Ikari Warriors, worth over £300 will sell for £125. Phone any time, if nobody's in leave a massage on the machine, (0233) 628046.

GAME GEAR 4 weeks old include Super Monaco, Baseball, Wonderboy all in box. £135, phone Hon after 6 p.m. 071-7271282.

SPECTRUM +3, DISC DRIVE, cassette recorder, Mags, Joystick, Boxed. Worth over £600. Will sell for £160 ono. Contact Chris (0924) 497585.

MEGADRIVE FOR SALE incl. two Joypads + 3 games (Crack down, Helfire and Tgerheli) for only £185 price can be reasonded. Contact Hong (London) 081-4639443.

ATARI LYNX includes California games. AC adaptor, comlynx cable. Mint condition. Still boxed. Only 1 month old. Was a unwanted present. Bargain at £75. If interested phone (0283) 35222 after 6 p.m. Ask for kin.

SEGA MASTER SYSTEM including 12 games R-type Battle out run Vigilante zillion 1+2 Spy vs Spy, Rocky, Great Basketball, Choplifter and after Bumer Bougfit new at £350, sell for £195 may sell seperately please phone Ben on (0633) 681010.

WANTED

WANTED 8-Bit convertor for Megadrive in good condition. Will pay £15. Address: Malachy O'Neill, St. Cuthbert's House, Ampleforth College, York YO6 4EW.

WANTED games for Megadirve (not English), Super Famicom, Sega, Gameboy, Lynx, Nintendo, PC Engine and Game Gear. All for personal use. Any games considered. Call Simon Brown on 0705 750483, or send lists to 82 Highland Road, Portsmouth, Hants PO4 9NF.

MART

WANTED second-hand Megadrive. Dont mind if Japanese, but must play English games. Willing to pay £95. Phone Richard on 0903 764267.

WANTED all Nintendo NES games Mario Bros, Legend of Zelda etc will pay between £10-£17. Phone Jamie 081 500 7941.

WANTED Megadrive games, will pay around £15 write to Alex Butler 'The Stables' Stables Lane, Buxton, Derbyshire SK17 6VG.

WANTED any sports simulation for Megadirve (British). Best prices offered. Phone Peter on 0734 7443873.

WANTED Amiga A500 + ½ Meg, 2nd Drive etc. . . Will swap for Megadrive plus 7 games, also sell Super Famicom + 2 games £300. Famicom Games: Big Run £35, SD Great Battle £32. All new. Ring Steve on 0924 407919.

DESPERATLY WANTED Megadrive around £80 with out games. Phone Johnathon on 862940 (Devon).

WANTED Issues 2 and 3 of Mean Machines will pay £4.00 for each. Also wanted NES Carts. Especially Duck Tails and Gremlins II will pay £20-£30 each depending on how good the game is. Also Gameboy Carts will £15-£20 each Tel: 0332 383629.

GAMEBOY GAMES WANTED will pay £10 to £15 each, (especially Chase HQ or Bubble Bobble). Also penpals wanted to swap games and tips on the Gameboy. 100% reply, contact: Darryl Newby, 1 Mount Pleasant, Biggin Hill, Kent TN16 3TP.

USED Super Famicom carts wanted up to £20 paid. Tel: 0736 50130 after 5pm.

WANTED Sega Megadrive system 3D glasses. Good condition. Somerset Wiltshire area. Phone Terry 0985 217678.

NINTENDO wanted used games 0734 345677 or price list to 1 Aylesford Villas, Hurst, Berks RG10 0DT.

NINTENDO GAMES and Control Pads etc. Cheap Please (or for swaps). Phone Monday – Thursday eve. on 071 581 1150. Henry Brooks.

R-TYPE II for PC Engine will pay £25 for good condition copy. Write to Alan Dawkins, 50 Westwood Road, Salisbury, Wilts SP2 9HT. Please Huray!!

SWAP

WILL SWAP Nintendo Simons Quest, To The Earth. As new. Wants Megaman, Batman, Duck Tales, Black Manta. Phone 0942 840728.

SWAP Mario Bros II for Double Dragon I, II, Megaman I or the NES Advantage Joystick. Tel 0403 57027.

NINTENDO SWAP I will swap Robocop, Turtles or Paperboy for any other good games. Especially wanted WWF Challenge. Phone Paul on 274 7408 (Newcastle Upon-Tyne).

I WILL SWAP Ballon Fight for BATMAN, Zelda, Mario III, Kid Icarus, Goonies II, Adventures of Link, Simpsons, Megaman I WWF, Rad Gravity or Duck Tales. Phone Donny on 081 556 8819 (Leytonstone).

I WILL SWAP Tennis Ace (Sega) for Super Monaco GP, Golfmania, World Soccer. If interested Tel: James 0845 523317.

I WILL SWAP Paperboy for either Mickey Mouse or Bubble Bobble. I will be grateful Tel: 0296 748321.

ANYONE SWAP swap games with me. I have Strider, Altered Beast, Rambo III and Golden Axe. Any decent games accepted. Phone 051 342 7464.

SWAP Eswat, Strider, Golden Axe, Ghostbusters for other Megadrive games. Phone with your swaps. 031 667 8717 ask for John.

I WILL SWAP Festers Quest for Adventures of Link or World Wrestling. Phone Tim on 0734 834113 after 4pm.

SWAP Ringside Angels or Thunderforce III for Super Shinobi, Strider, Golden Axe or Ghouls n Ghosts. Ring Dan on 0789 204532.

WILL SWAP American Nintendo Carts Exitebike, TL Surf, Rygar for Sega Master System (English) or American Nintendo games or accessories. Phone Johan on 04865 3654.

WILL SWAP my Gameboy, R-Type, Chessmaster, Super Mario Land, Shanghai, NBA Basketball, Gremlins II for any other decent games. Phone Neil after 5pm 0302 721693.

I WILL SWAP Adventures of Link for Super Mario Bros II. Phone Matthew on 0761 62572.

SWAP Super Mario I, Black Manta, Legend of Zelda for Batman, Double Dragon II, Kid James. Phone Andrew on 0606 852392 after 5.30pm.

GAMEBOY with link cable, headphones, Tetris. Still boxed. I'll swap my Gameboy for Megaman I or II and any other game. Phone Jason on 081 310 7045.

EXCHANGE Megadrive Alex Kidd or Golden Axe or Super Real Basketball for Mickey Mouse or Dick Tracy 0202 523787.

I WILL SWAP Wizard and Warriors or Spiderman for WWF or Contra (Gameboy). Ring James on 662872 (Swanley).

ANYONE SWAP their Nintendo game Mario Brothers II for Disneys Duck Tales. If you are interested Phone Chris on 0302 788419.

ANYBODY want to swap D J Boy for Golden Axe or Budokan or any other half decent game. If so write to 3 Ridgeway Park, South Portadown, Co. Armagh, N. Ireland BT62 3DQ or Phone 0762 338941 after 4.30.

SWAP my Atari 2600 and games for 5 Megadrive cartridges, also Thunderforce III for Batman or swap my Spectrum +2 and over 350 games, 2 joysticks and an interface for 10 games. Luke Nash, 49 Dock Road, Tilbury, Essex RM18 7DB.

HEY YOU OUT THERE my name is Avtar. Avtar Najran and I have this Rad game called Truxton. But I have just beaten it and I would swap it for Moonwalker, Eswat and Ghouls n Ghosts. Tel: 571 3041, Middlesex.

SHINOBI or Outrun for R-Type or Ghouls n Ghosts or I will swap Action Fighter or Transbot for Rescue Mission or Ninja. Phone 830846 (Truro) ask for Paul.

I WILL SWAP TMNT or Castlevania for Batman. Phone 0582 508491 ask for Steven.

I WILL SWAP my Golden Axe and Indiana Jones for any other good games (please specify game). This is for the Master System I will also swap single contact me. Craig Armstrong, 124 Arkleston Road, Paisley, Ronfrewshire Scotland PA1 3TZ or Phone 041 887 5444.

I WILL SWAP my Pal Sega Megadrive only 3 months old and in excellent condition with Golden Axe, Populous, Mickey Mouse, Revenge of Shinobi, 2 Joypads and English games convertor. Will swap the lot for an Amiga A500! Tel: 0229 56309.

I WILL SWAP my Tatsujin for E-Swat and my Afterburner for Dick Tracy. Phone 0964 535602 (Hornsea).

WILL SWAP my Gameboy and Super Mario Land, Tetris, Spiderman and Golf games for 3 decent Megadrive Games. Contact Simon on 0637 878304 between 11am-4pm or 7pm-10pm. All the above are in excellent condition.

I WILL SWAP my Nintendo and three games for a Japanese Megadrive and games. Call Jamie on Bristol 791624.

MEGADRIVE GAMES to exchange: Rambo III, Forgotton Worlds, Moonwalker, Baseball, Batman, Rainbow Islands, New Zealand Story and Thunderforce II. Phone Sheffield 0742 699586 – Richard.

MASTER SYSTEM with Super Hang On, Shinobi, R-Type and Mickey Mouse for NES + games or sell £145. Spectrum 48k + Joystick, Interface over 150 games sell for £100 or swap NES + games. Phone Nik on 021 722 2840.

I DESPERATLY WANT TO SWAP Rambo III and Dynamite Dux for Mickey Mouse or sell them for £12 each. Tel: John on 0408 69072.

FOR SWAP Turtles, Faxanadu for Rush n Attack, Bionic Commando, Cobra Triangle, Simons Quest, R.C. Pro-Am or Black Manta. Ring 0264 354632.

I WANT TO SWAP Cyberball for Ghostbusters, Rambo III for Super Hang On, Super Monaco for Populous, Tatsujin for Air Diver and Dynamite Duke for Super Shinobi. Phone Lee on 0482 829408.

I WILL SWAP any Nintendo or Gameboy games for your Nintendo or Gameboy games. Phone 081 954 4944 and ask for Paul.

JAPANESE MEGADRIVE I have Zoom, Final Blow, Mickey Mouse, Super Real Basketball. Will swap for Super Shinobi, Super Monaco G.P., John Maddens Football or Ghostbusters. Phone Gary on 0563 42523.

NINTENDO SWAP Turtles or Robocop for World Wreslting or Punch Out. Tel: 0432 353302. Write to: 21 Tower Road, Hereford HR4 0LF.

I WILL SWAP my Gameboy (includes Tetris and Lightboy) for your Sega Game Gear. Phone Daniel Conway on 081 421 4323.

I WILL SWAP Thunderforce III or Forgotton Worlds or World Cup Soccer for either John Maddens Football, Lakers Vs Celtics or Mickey Mouse. Phone 0270 878974 and ask for Andrew anytime after 4pm.

I WILL SWAP Metal Gear or Festers Quest for World Wrestling or Double Dragon II on NES. Tel: 0273 593371.

SWAP BLADES OF STEEL for Simons quest + or Duck Tales or Spy Spy for Faxandu. Phone 091-5816720 Chris.

FORGOTTEN WORLDS, JAMES POND, WORLD COP ITALIA '90' for any brilliant games. Contact; James on (0534) 63240.

WILL SWAP T.M.N.T. for Duck Tales or Super Mario II. Phone (0902) 763682, ask for Greg about Nintendo.

MOONWALKER FOR EITHER GOLDEN AXE Dynamite Duke or After Burner two, on the Megadrive tel. (0865) 52021.

FOR SWAP GHOULS AND GHOSTS, Truxxton, Altered beast, or Battle Squadron, for your dick Tracy, Super hang on, Shadow Dancer or Ghost Busters. Phone (0480) 67717 after 5 pm and ask for Craig or Paul. Must be in Cambridge Shire area.

WILL SWAP GOLDEN AXE and S. real basketball for any other two megadrive games preferably Mickey Mouse and Strider phone (0592) 267950.

NINTENDO GAMES TO SWAP. Solar jet man, Turtles, SMB1. Call after 4 p. m. ask for Simon tel. (0600)860024.

TURTLES, SUPER MARIO LAND WILL SWAP for Paper Boy, WWF, Mega man or Bubble Bobble (for Gameboy) (0787) 227762 N. Essex. Spectrum + 48K with over six games, Phillips tape recorder, interface, joystick, £65. Good games from £1 sold separately (0787) 227762.

PC ENGINE GAMES (LOADS) SWAP or sell + maybe buy. write to: Mr. D. So, 13 Retford Road, Worksop, Notts S80 2PT.

ROCKY, VANISHED OMENS Cyborg Hunter, Aztec adventure, World Soccer, Monopoly or £10 each. Mega drive populous, phantasy star 2. (0892) 549468.

I WILL SWAP PRO AMERICAN FOOTBALL GAME for operation wolf, or California games phone Terry on (0543) 274161.

MEGA DRIVE GAMES AND GAMEBOY games wanted to swap write to Paul 36 Hunsbury Close, Northampton. Phone 0604 763740.

MARIO II FOR TURTLES life force, Mega Man I, Mario I also Duck Hurt or 2 if both Iron Sword, tel. 362012 Rainham, Kent after 4.30 p.m.

I WILL SWAP GOLDEN AXE Rastan and Wonder Boy 3 for any other game for sega master system, 071-4852170.

PEN PALS

PENPALS wanted, preferably Spectrum owners. Write to Paddy Chadderton, 66 The Hurst, Moslex, B'ham B13 0DD.

MISCELLANEOUS

FANTASTIC New Soccer PBM Sarting. Comprehensive match reports, squad lists, transfer markets etc. Ideal for beginners and experienced players alike. For free rule book send SAE to Gary Joynes, 80 Central Avenue, Beston, Nottingham NG9 2QQ.

ATARI LYNS MAGAZINE includes Reviews. Send a stamp to Andrew 63 Croftway, Selby, N. Yorks, YO8 9DD. Please write and support. Thanks.

MESSAGE

ATTENTION JAPANESE MEGADRIVE OWNERS you can convert your Japanese Megadrive to display English text with a simple modification and convert it back to its native speed (faster) for more information send S.A.E. to CONSOLE ASYLUM 6 Sutherland grove, Perton, Wolverhampton, WV6 7PA.

PREVIEW

MEGADRIVE

XENON 2 MEGABLAST

▲ *Blasting action!*

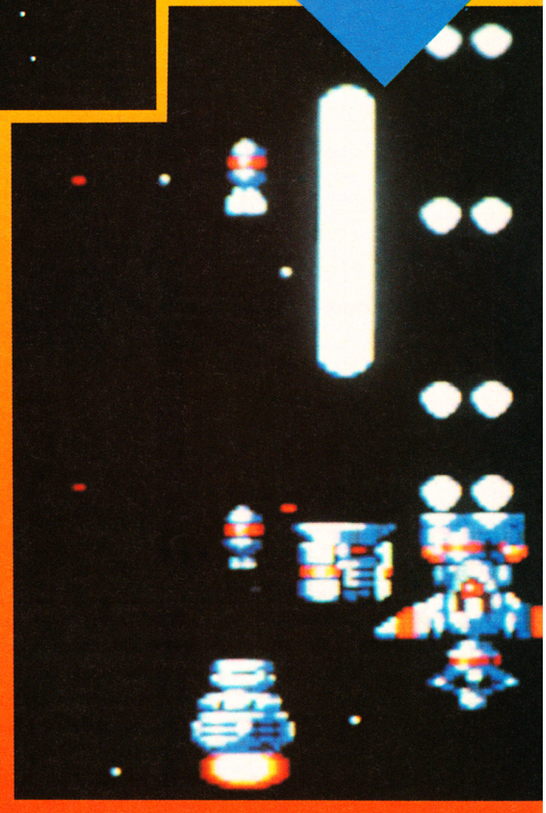

Xenon 2: it's a Megablast! Let's make no bones about it, Mirrorsoft's second Sega release looks like being the final word in Master System shoot 'em ups! It's as close a conversion of the award-winning mega-selling Amiga gigablast as any Sega fan could ask for!

The scenario is (as expected), pretty lame. As it happens, some nasty laser-packing aliens want to do away with the Earth's domination of the cosmos and as such have planted nasty time bombs in six sectors of space at different stages in the Earth's evolution. So, only pausing to grab a quick space/time conversion for your trusty Xenon attack craft, you zoom out in to the cosmos intent on getting rid of the bombs and annihilating the enemy fleet at the same time.

The laser/cannon/anything-else-that-kills annihilation takes place on stunning vertically scrolling backdrop, and the screen also scrolls sideways to enable your trusty Xenon fighter to take out any sneaky aliens that zoom off the side of the screen at an incredible rate of knots.

This Sega conversion features three of the levels and bosses of the blockbusting five-level Amiga original and looks set to clean up as soon as it hits the shelves. Stay with MEAN MACHINES for the final, definitive review of this happening game!

MEGABLAST MASSACRE

The Amiga version of Xenon 2 possesses one of the best bolt-on blasters yet used in a progressive weaponry-based shoot 'em up. Over twenty extra weapons can be bought and sold in Xenon 2, and each weapon can be powered-up during the game to make it that more deadly. Lasers, cannons, mines and drones can all be attached until your Xenon craft is more like a battle fortress than a pea-shooter-packing single seater!

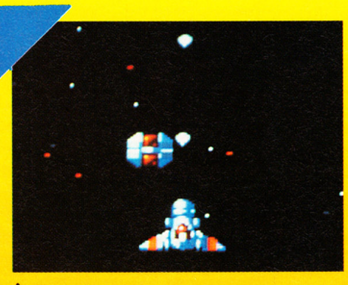

▲ *The Z icons zap everything!*

▼ *Super Nashwan Power - owww!*

▲ *Pick up the pick-up power-ups.*

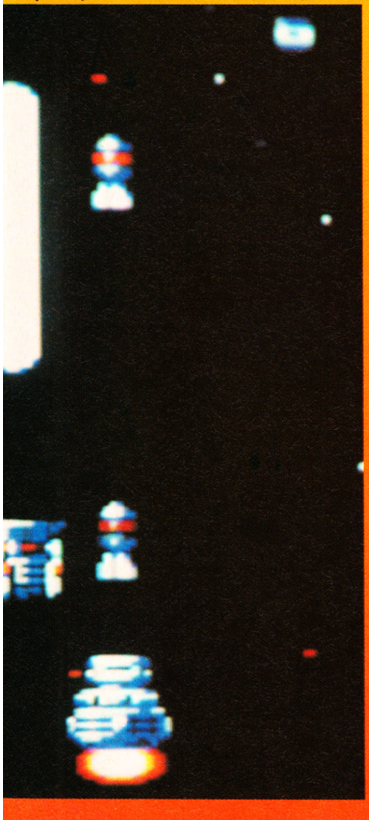

BOMB THE BASE WITH BOMB THE BASS

Accompanying the destruction is a Sega rendition of Bomb the Bass's Megablast soundtrack (in itself based on the theme tune from the movie Assault on Precinct 13, with some extra drums thrown in for good measure). Bomb the Bass fans (any takers?) will be pleased to learn that it's a pretty faithful rendition, considering the Sega's audio capabilities. You can turn the music off if you want and make do with the sound effects.

GRAPHICALLY GREAT!

Although the graphics are a bit more blocky, there's little to tell the Amiga version and the Sega game's graphics apart. As you can see the backdrops are pretty stunning, with a different stage of evolution depicted in each level. The sprites change accordingly too with each time period, with amoeba and shellfish in level one and advanced tanks and fighters at the end of the game.

▼ *Marauding aliens of doom!*

▲ *Biologically dernaged creatures ahoy!*

XENON 2 MEGABLAST

BY: MIRROR

PRICE: £TBA

RELEASE DATE: SEPT
GAME DIFFICULTY: MEDIUM
LIVES: 3
CONTINUES: 3
SKILL LEVELS: 1
RESPONSIVENESS: GOOD

発売間近

PREVIEW

NINTENDO

BOULDER DASH

Rockford's a miner. For those born within the last twenty years, that's someone who digs the ground to obtain goodies like coal and coke. Our friend Rockford, though, is after precious jewels so he can retire to Frinton-on-Sea and mix with the stars.

The worlds in Boulderdash contain four sections each, and Rockford tackles these in any order he wants. Inside the levels are a number of jewels and Rockford must grab a set number before he leaves through the exit. Making this task difficult are the boulders that litter the levels which have a dangerous habit of falling over when Rockford digs the earth under or by them. Often there are nasty beasties trapped inside caves which can only be killed if our hero arranges a rockfall on top of them.

If that's not enough of a problem, every level is against the clock! Stay tuned to MEAN MACHINES for a full review of this wonderful game soon...

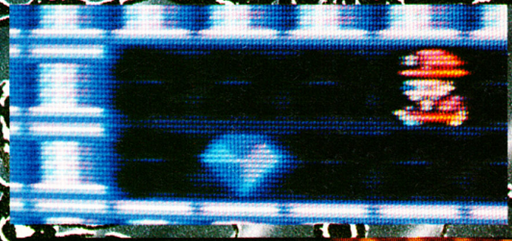

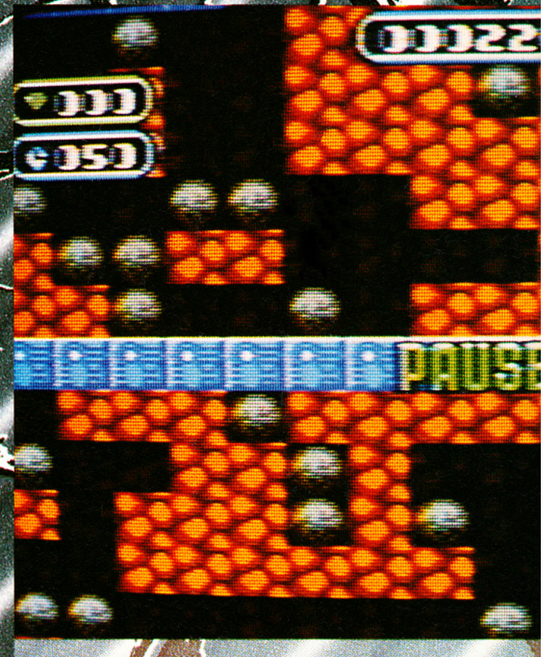

▲ *Exploring the first level.*

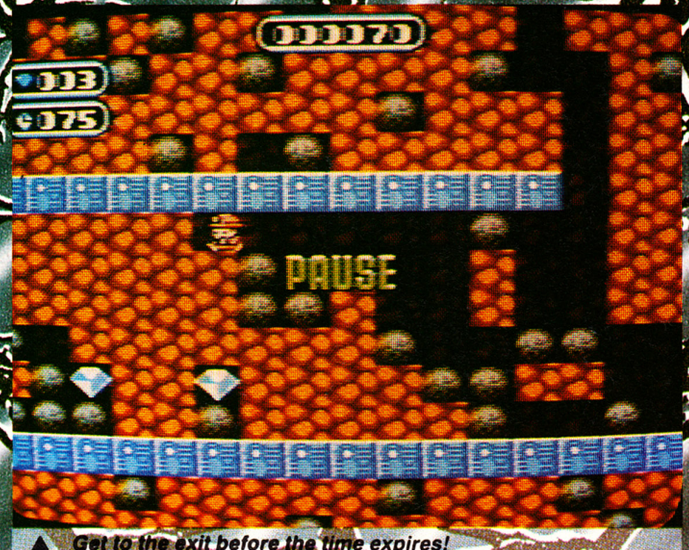

▲ *Get to the exit before the time expires!*

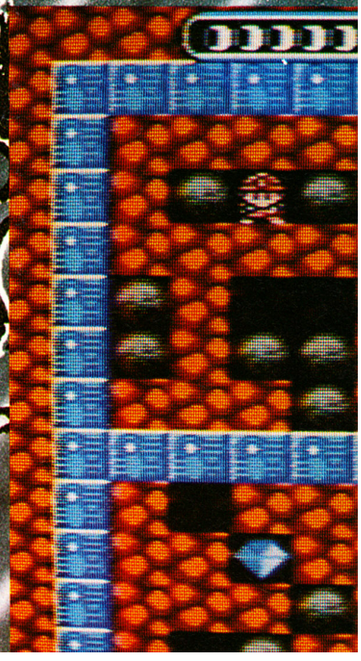

▲ *Loadsa jewels, just for Rocky.*

GOING GREEN

One of the nicest touches is the ability to change the colour of Rockford to a hue that suits you. By pressing the joypad left or right the colours of Rockford's overalls cycle through the spectrum, including certain unpleasant shades of green. Interior design for the NES!

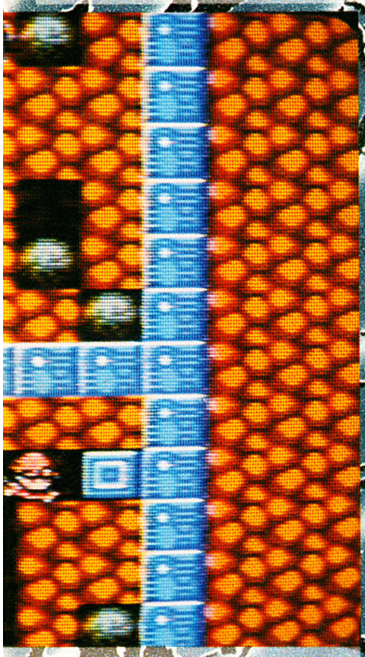

▲ *Choosing the colour of the hero.*

▲ *Beginning the first world.*

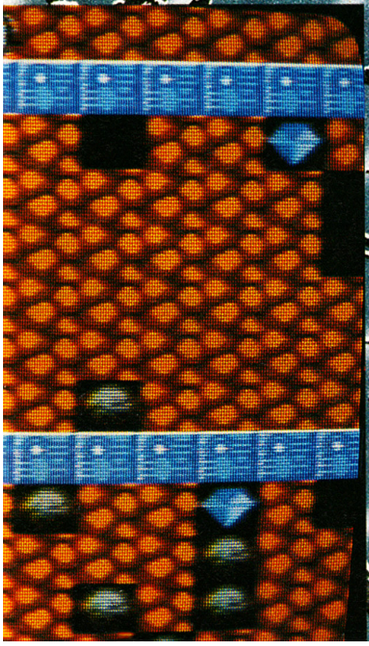

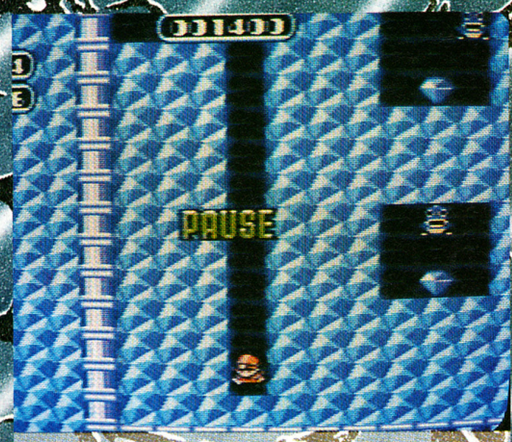

▲ *Beware of monsters and falling rocks!*

THE ROCKFORD FILES

Boulderdash has a long, lo-o-o-ng history. It was released on the Commodore 64 in 1984, and got a rave review in CVG - the score for playability was ten out of ten! Melbourne House turned it into an arcade game called Rockford two years later, but that proved to be a very disappointing. Now with its appearance on the NES and the Gameboy, it's set for another round of rave reviews!

BY: DATA EAST
PRICE: £TBA
RELEASE DATE: XMAS
GAME DIFFICULTY: MEDIUM
LIVES: 4
CONTINUES: INFINITE
SKILL LEVELS: 1
RESPONSIVENESS: FAST

発売間近

PREVIEW

NINTENDO

★★★ CAPTAIN SKYHAWK ★★★

Those pesky enemies are back again! Yup, another attack's coming towards the home base, and only one brave pilot has the skill, daring, and lack of sense to stop them.

The onslaught of baddies takes place over five levels, with huge bases to blow up on some missions while on others rescuing hostages or planting supplies in certain locations is the task. The first part of each level is an overhead view, but then the perspective changes to a 3D outlook a la Afterburner.

Following that, you have to dock your craft in an orbiting space station, a tricky procedure that requires split-second timing. Prove your manhood (or womanhood) with this interesting game - look out for a full review soon in MEAN MACHINES.

▼ *Dock that 'plane!*

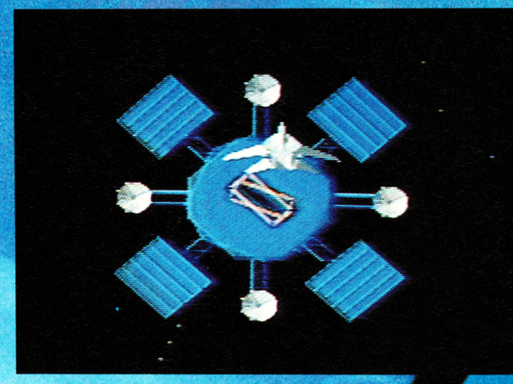

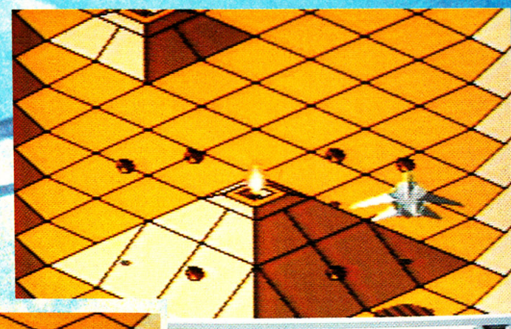

▲ *Flying across the desert world.*

DESERT SONG

The second level is set in the sandy dunes of Egypt (or perhaps Clacton). Look out for palm trees, Sphinxes (with exploding noses), and volcanic eruptions. Dropping supplies in the correct hole help to finish the level, but the 'plane has to be landed in the right place to complete it.

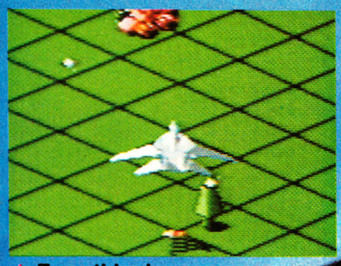

▲ *Everything's gone green.*

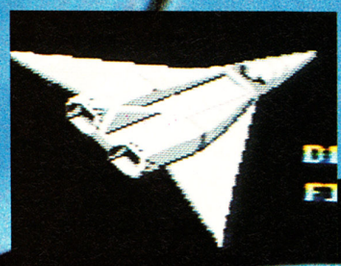

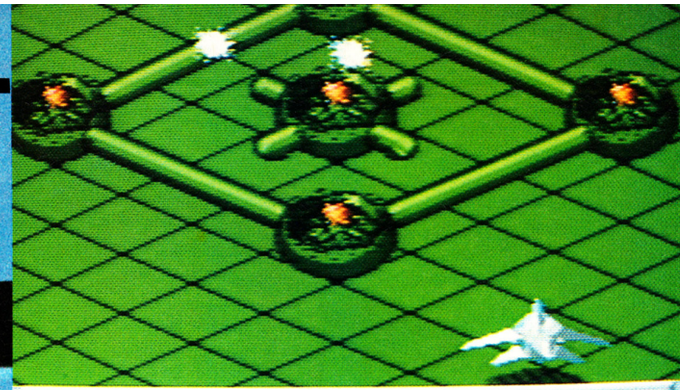

▲ *The first guardian base.*

MASTER BLASTERS

Once the first level is completed, and the ship docked with the space station, there's a choice of some groovy weapons. The Maverick is a superb guided missile for ground attack, well worth the money (especially as a Christmas present). The AIM54 Phoenix is a delightful air-to-air weapon, designed for maximum destruction of flying enemies. However, those with a love of the simple things in life will go for the 25mm cannons, an upgrade for the main armaments. But expect to pay for such luxuries!

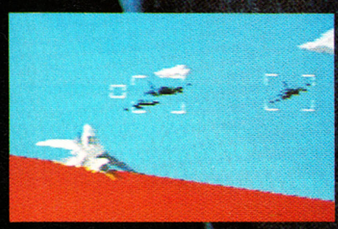

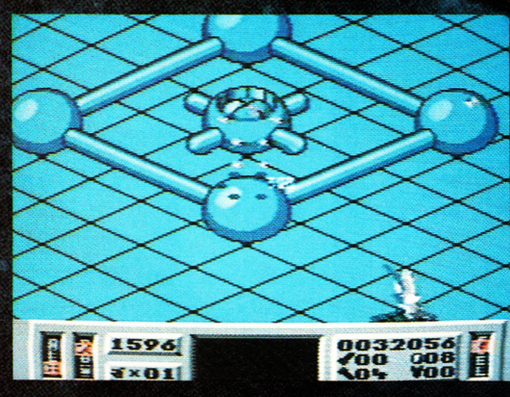

BY: RARE

PRICE: £TBA

RELEASE DATE: AUGUST
GAME DIFFICULTY: MEDIUM
LIVES: 3
CONTINUES: 1
SKILL LEVELS: 1
RESPONSIVENESS: MEGA

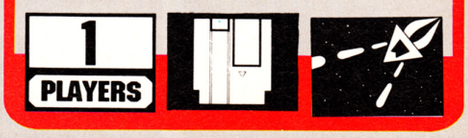

TRADE ENQUIRES WELCOME

ENTER THE WORLD OF CONSOLES AT UNIVERSAL CONSOLES

OPEN 7 DAYS 9-7

101 COLLEGE AVENUE, GILLINGHAM, KENT ME7 5HX
TELEPHONE (0634) 577306

SEGA MEGADRIVE		PGA TOUR GOLF	£39.95	NFL FOOTBALL	£23.95	ZAM GEAR	£23.95
SEGA MEGADRIVE (PAL)	£119.95	POPULOUS	£31.95	NINJA BOY	£23.95	**PC ENGINE**	
SEGA MEGADRIVE (SCART)	£119.95	RAINBOW ISLANDS	£31.95	NINJA TURTLES	£23.95	PC ENGINE - PAL	£159.95
MEGADRIVE + GAME (GAME OF OUR CHOICE)	£139.95	RINGSIDE ANGEL	£29.95	PAPERBOY	£23.95	PC ENGINE - SCART	£159.95
		SHADOW DANCER	£29.95	POWER MISSION	£23.95	PC ENGINE - HANDHELD	£301.95
INFA RED JOYSTICK	£34.95	SWORD OF VERMILLION	£42.95	PONKOTSU TANK	£23.95	**PC ENGINE GAMES**	
MEGADRIVE MAGAZINES	£6.00	SPACE HARRIER II	£31.95	PROFESSIONAL WRESTLING	£23.95	AFTERBURNER	£32.95
JAP.ENG.CONVERTOR	£14.95	STRIDER	£31.95	QUARTH	£23.95	CHAMPION WRESTLER	£32.95
POWER ARCADE STICK	£34.95	SUPER AIRWOLF	£31.95	ROLANS CURSE	£23.95	CYBER COMBAT	£32.95
JOYPAD	£14.95	SUPER HANG ON	£31.95	ROBOCOP	£23.95	DARIUS	£32.95
SEGA MEGADRIVE GAMES		SUPER LEAGUE	£34.95	R-TYPE	£23.95	DIE HARD	£32.95
AERO BLASTER	£29.95	SUPER MONOCO G.P.	£34.95	SHANGAI	£23.95	F1-CIRCUS	£32.95
ALESTE	£31.95	SUPER REAL BASKETBALL	£31.95	SKATE OR DIE	£23.95	FINAL BLASTER	£32.95
AFTERBURNER II	£34.95	SUPER SHINOBI	£29.95	SOLO STRICKER	£23.95	OPERATION WOLF	£32.95
ARONOLD PARMERS GOLF	£32.95	TECHNOCOP	£34.95	SPACE INVADERS	£23.95	SUPER STAR SOLDIER	£32.95
ARROW FLASH	£29.95	THUNDERFORCE III	£29.95	SPIDERMAN	£23.95	THUNDERBLADE	£32.95
ATOMIC RIBO KID	£29.95	TIGER HELI	£31.95	SUPER MARIOLAND	£23.95	VIOLENT SOLDIER	£32.95
BATMAN	£36.95	TWIN HAWK	£31.95	TETRIS	£23.95	**NEO-GEO**	
BUDOKAN	£29.95	WHIP RUSH	£31.95	TWINBEE	£23.95	NEO-GEO - SCART	£369.99
BURNING FORCE	£29.95	WONDERBOY III	£29.95	WORLD BOWLING	£23.95	NEO-GEO - PAL	£369.99
CELTICS Vs LAKERS	£39.95	WORLD CUP SOCCER	£31.95	SERPENT	£25.00	**NEO-GEO GAMES**	
CRACKDOWN	£29.95	VERYTEX	£32.95	MARMONY	£25.00	BASEBALL STARS	£179.95
CURSE	£31.95	**NINTENDO GAMEBOY**		FOOTBALL	£25.00	CYBERLIP	£179.95
CYBERBALL	£29.95	GAMEBOY	£59.99	TASMANIA STORY	£25.00	GOLF	£179.95
DARIUS II	£39.95	LIGHTBOY	£24.95	MARIUS MISSION	£25.00	NAM 1975	£179.95
DICK TRACEY	£31.95	GAME LIGHT	£14.95	BUGS BUNNY	£25.00	NINJA COMBAT	£179.95
D.J BOY	£31.95	CARRY CASE	£9.99	FASTEST LAP	£25.00	RIDING HERO	£179.95
DYNAMITE DUKE	£29.95	**GAMEBOY GAMES**		W.W.F	£25.00	SUPERSPY	£179.95
ESWAT CYBER POLICE	£29.95	AFTERBURST	£23.95	**NINTENDO SUPER FAMICOM**		SKY SOLDIER	£179.95
ELEMENTAL MASTER	£29.95	ASTRORABEE	£23.95	FAMICOM + 2 GAMES (SCART)	£229.95	STREET FIGHTER	£179.95
FATAL LABYRINTH	£31.95	BAD & RAD	£23.95	FAMICOM + 2 GAMES (PAL)	£349.95	**ATARI LYNX**	
FATMAN	£29.95	BASEBALL	£23.95	**GAMES**		LYNX + GAME	£114.95
FINAL FIGHT	£29.95	BATMAN	£23.95	BIG RUN	£48.95	**ATARI LYNX GAMES**	
FIRE SHARK	£31.95	BOULDERDASH	£23.95	BOMB BUZOI	£42.95	BLUE LIGHTING	£23.95
GAIARES	£31.95	BUBBLE BOBBLE	£23.95	ACT RAISER	£44.95	GATES OF ZENDOCON	£23.95
GAIN GROUND	£31.95	BOXXIE	£23.95	FINAL FIGHT	£44.95	ELECTRO COP	£23.95
GHOSTBUSTERS	£29.95	CASTLEVANNIA	£23.95	GOLF	£43.95	GAUNTLET	£25.00
GHOSTS & GHOULS	£31.95	CHASE HQ	£23.95	GRADIUS III	£44.95		
GOLDEN AXE	£34.95	CONTRA	£23.95	F-ZERO	£44.95		
GYNOUG	£31.95	COSMOTANK	£23.95	PILOT WINGS	£44.95		
HARD DRIVIN	£29.95	DUCK TAILS	£23.95	POPULOUS	£44.95		
HELLFIRE	£31.95	DOUBLE DRAGON	£23.95	SUPER MARIO WORLD	£44.95		
INSECTOR X	£29.95	F1-SPIRIT	£23.95	**SEGA GAME GEAR**			
KA-GE-KI	£35.95	GARGOYLES QUEST	£23.95	GAME GEAR	£98.95		
KLAX	£29.95	GHOSTBUSTERS II	£23.95	GAME GEAR + 2 GAMES	£149.95		
JAMES POND	£31.95	GODZILLA	£23.95	**GAME GEAR GAMES**			
JOE MONTANNA FOOTBALL	£32.95	GREMLINS II	£23.95	BASEBALL	£23.95		
JOHN MADDENS FOOTBALL	£39.95	GEM GEM	£23.95	COLUMNS	£23.95		
MOONWALKER	£29.95	FINAL FANTASY LEGEND	£23.95	CHASE HQ	£23.95		
MICKEY MOUSE (JAP)	£29.95	LOAD RUNNER	£23.95	G-LOC	£23.95		
MICKEY MOUSE (ENG)	£39.95	LOCK N CHASE	£23.95	MICKEY MOUSE	£23.95		
MIDNIGHT RESISTANCE	£31.95	MALIBU BEACH VOLLEY	£23.95	PENGO	£23.95		
NEW ZEALAND STORY	£31.95	MONSTER TRUCK	£23.95	SUPER MONOCO G.P.	£23.95		
PHANTASY STAR II	£31.95	NEMISIS	£23.95	WONDERBOY	£23.95		

TO UNIVERSAL CONSOLES **ORDER FORM**
101 College Avenue, Gillingham, Kent ME7 5HX
FROM

Please add £1 for postage per game
Please add £5 for postage per machine
Please make Cheque or Postal Orders made payable to:
UNIVERSAL CONSOLES

MACHINE/GAME	
TOTAL	

MEGAWARE

THE ULTIMATE FOR CONSOLE ENTERTAINMENT

35 Cullercoats Road, Hylton Castle, Sunderland, SR5 3AZ.
Office Hours : Mon-Thurs (11 till 7) and Fri-Sun (11 till 5)

SEGA MEGADRIVE + FREE GAME.....£134.99
SUPER FAMICOM + FREE GAME.....£264.99

ALL £20 OR 3 FOR £55
HELLFIRE / D.J.BOY
ELEMENTAL MASTER
HARD DRIVIN
SHADOW DANCER
CRACKDOWN
GHOSTBUSTERS
MUSHA ALESTE
E-SWAT / FATMAN
JOE MONTANAS
TWIN HAWK
SWORD OF SODAN
AXIS F. Z.
MOONWALKER

ALL £26 OR 3 FOR £72
MICKEY MOUSE
MAGICAL FLYING HAT
HEAVY UNIT / KLAX
ATOMIC ROBO KID

PHONE FOR PRICES
KA-GE-KI / DICK TRACY
SUPER AIRWOLF
JOHN MADDENS
P.G.A. GOLF / U.TIGER
GYNOUG / GAIRES
MIDNIGHT RESISTANCE

PLEASE ADD £1 PER CART & £5 MACHINES FOR P & P
PHONE FOR LATEST MEGADRIVE & FAMICOM RELEASES

CARTRIDGE EXCHANGE SERVICES

We also have in stock a vast selection of used carts in our swop-shop, used carts start from £12 and exchanges from £3.

MEGAWARE HIRE CLUB

Why buy when you can hire from our vast selection of cartridges. We have over 110 titles on the MEGADRIVE 130 on the P.C. ENGINE. and all current FAMICOM carts in multiples of six to ten so there is little or no wait for your selection and remember we were first on the scene and will remain the U.K.s No 1 PREMIER HIRE CLUB. LIFE M-SHIP £5 all P.C. ENGINE titles £2.50 per week, MEGADRIVE £3 and FAMICOM £3.50 regardless of title.
FOR MORE DETAILS SEND LARGE S. A. E.

ATTENTION RUN JAP CARTS ON YOUR BRITISH MEGADRIVE - CONVERTOR NOW ONLY £ 9.95

CREDIT CARD HOTLINE - 091 5498807 * CREDIT CARD HOTLINE - 091 5498807 * CREDIT CARD HOTLINE - 091 5498807 * CREDIT CARD HOTLINE - 091 5498807

VIDEO GAME CENTRE

870 WIMBORNE ROAD, BOURNEMOUTH BH9 2DR

★ NINTENDO, SEGA, LYNX, GAMEBOY, MEGADRIVE, FAMICOM ★

MEGADRIVE		GAMEBOY		HARDWARE & ACCESSORIES	
Flicky	19.99	Gargoyles Quest	18.99	Gameboy	69.99
Space Invaders 91	29.99	Rolan's Curse	19.99	Megadrive (Pal)	119.99
James Pond	29.99	Dragon's Lair	19.99	Atari Lynx (inc Game)	99.99
John Madden Football	32.99	Bubble Bobble	24.99	Turbo Express	239.99
Air Buster	33.99	Chessmaster	24.99	M.D. Hard Carry Case	34.99
Sonic the Hedgehog	34.99	W.W.F. Superstars	24.99	M.D. Arcade Powerstick	34.99
Hellfire	36.99	Operation C	24.99	G.B. Lightboy	19.99
Sagia (Darius II)	36.99	Final Fantasy (R.P.G)	24.99	G.B. Gamelight	9.99
Wings of Wor	36.99	No Bunaga (R.P.G)	24.99	G.B. Carry All	14.99
Abrams Battle Tank	39.99	Duck Tales	24.99	Lynx Pouch	12.99
P.G.A Tour Golf	39.99	Fish Dude	22.99	Lynx Kit Case	16.99
Gaiares	39.99	F1 Race (inc 4 player adaptor)	29.99	Lynx Cig Adaptor	9.99

+ We have loads more games & accessories in stock
Please phone or send S.A.E. for latest games & prices
All prices include V.A.T. & p&p. All orders sent same day

(0202) 527314

DIAL-A-TIP CHEAT-LINE

GUIDING LIGHT

for cheats, tips, pokes and secrets on all computer and console games, ring now on

0898-10-1234

Updated weekly,
Live Computer Helpline:

0898-338-933

PRIZES FOR BEST CHEATS, TIPS, ETC.
Send to: PO Box 54, Southwest Manchester M15 4LY
Proprietor: Jacqueline Wright.
Please ask permission of the person who pays the bill, calls charged at 34p per min 'Cheap Rate' 45p per min at all other times.

YOB'S GOSSIP!

What's titillating, sexy and makes you all hot and sweaty with excitement? Not Kylie Minogue in a PVC miniskirt - YOB's Gossip, of course. He's got a veritable mound of tasty information - check it out...

STARS ON GAMEBOY

The Gameboy is certainly the greatest piece of travelling videogaming technology - but don't take our word for it. Here's a list of celebs who are oft found sporting a Gameboy about their person, and quite surprising reading it makes too:

Danny Baker, Betty Boo, Ian Botham, David Bowie, Matthew Broderick, Mick Brown, Belinda Carlisle, Terry Christian, Vince Clarke, Lloyd Cole, Tom Cruise, Geena Davis, Mickey Dolenz, Michael J Fox, Neil Fox, Balthazar Getty, Robin Givens, Whoopi Goldberg, Jeff Goldblum, Mark Goodier, Eddie Van Halen, Tom Hanks, Goldie Hawn, Vanilla Ice, Don Johnson, Davy Jones, Angela Landsbury, Emily Lloyd, London Boys, Rob Lowe, Paul McCartney, George Michael, Dannii Minogue, Demi Moore, New Skids on the Block, William Orbit, Mike Read, Cliff Richard, Jonathan Ross, Kurt Russell, Phillip Schofield, General Schwartzkopf (eh?), Pat Sharp, Will Smith, Mr T, Robin Williams, Bruce Willis and Henry Winkler.

Flip me! I'll be doing a more research to see whether I can find anyone else who's caught the Gameboy bug...

TIM BOONE - CRAZY LOON!

Making a few discreet enquiries into the former life of new CVG Editor Time Boone, I've discovered a few interesting things about this cheeky young imp with the mischievous disposition.

He used to work on the Reading Parochial Times, where he wrote many exciting and varied stories, the most thrilling of which involved a Chinese takeaway owner who stole two joints of chicken from Safeway. The headline? WHAT A CHINESE TAKEAWAY! A genius of modern wit, no less!

What else did this veritable pun-machine do? Well, apart from being almost Harrodesque in his charitable nature towards the homeless (he once bought a set of false teeth for a tramp so that he could eat his Christmas dinner (the tramp that is, our Tim has a fine set of choppers)), he also loves dressing up as an Easter Bunny, almost died in a crane safety demonstration and loves ripping up the roadways of Reading in his turbo-powered Vauxhall Nova 1.2.

More information as and when it happens...

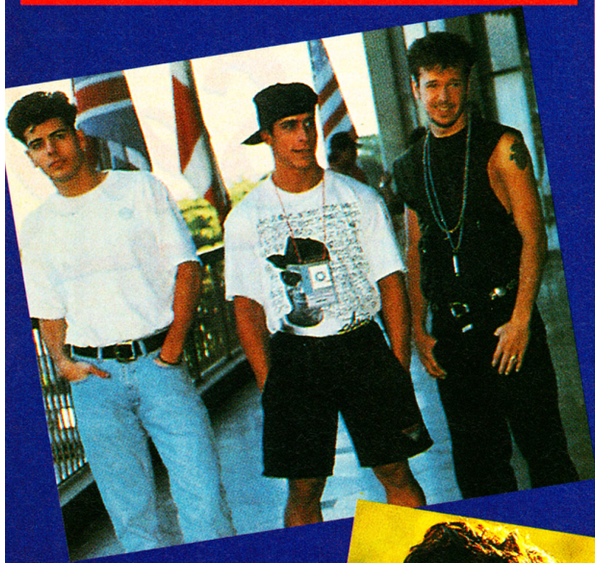

SPEND A FRANC

Ah! And here it is! Recently when Jaz and the boy Boone were invited to the swish launch of the Game Gear in Monaco, Tim spent the most expensive penny of his life. When waiting on le autobus pour le airport, the weekend of gastronomic fun 'n' frolics caught up with him and he was forced to sneak off to answer an urgent call of nature. However, while he was taking care of the business, the bus left, and he was forced to rush around and find a cab to take him to the airport before his plane took off! Le prix pour Monsieur Boone? A mere £11.00!!!

Oh well, better than chucking up into Nice's nicest dustbins, like some other Sega's associates I could mention. But won't.

超
ちょう
SUPER Famicom
MORE MEGA
FREE!!!
GLO-IN-THE-DARK
STICKERS!
COLLECT THE SET FOR YOUR CHANCE TO WIN A FABULOUS SUPER FAMICOM!
PLUS THERE'S THE USUAL MEGA REVIEWS, NEWS AND PREVIEWS, INCLUDING:
SHADOW OF THE BEAST ON THE SEGA
SHADOWGATE ON THE NINTENDO
BATMAN ON THE GAMEBOY
STAR CONTROL ON THE MEGADRIVE
NOT TO MENTION AMAZING
AND A WHOLE PILE
HOT NEWS AND TIPS!
IT'S ON SALE JUNE 29TH AT ONLY £1.75. YOU'D BE ROUND THE TWIST IF YOU MISSED IT.
NEXT MONTH
BANPRESTO 1991 MADE IN JAPAN

WHIZZ-KID GAMES

0622 766010
MAIL ORDER HOTLINE

UNIT 9, MID KENT SHOPPING CENTRE, MAIDSTONE, KENT. 0622 766010

22 STATION SQUARE, PETTS WOOD, KENT. 0689 827816

90 HIGH ST, SIDCUP, KENT. 081 300 0990

166 HIGH ST, BECKENHAM, KENT. 081 650 1205

292 HIGH ST, ORPINGTON, KENT. 0689 821515

286 LONSDALE DR, RAINHAM, KENT. 0634 35641

GAMEBOY

BLACK CARRY ALL	15.00
CASE BOY	15.00
GAMEBOY SYSTEM	69.00
ILLUMINATOR	13.00
LIGHT BOY	20.00
NUBY CARRY BAG	10.00
NUBY GAME LIGHT	10.00
WAISTBAG	8.00

TITLE	NEW	USED
AMAZING PENGUIN	20.00	14.00
BALLOON KID	20.00	14.00
BASES LOADED	25.00	17.00
BATMAN	25.00	17.00
BATTLE BULL	25.00	17.00
BATTLESHIP	25.00	17.00
BEETLEJUICE	25.00	17.00
BUBBLE BOBBLE	25.00	17.00
BUBBLE GHOST	25.00	17.00
BUGS BUNNY	25.00	17.00
BUGS BUNNY II	25.00	17.00
BURDAI DELUXE	25.00	17.00
CASTLEVANIA	20.00	14.00
CHASE HQ	25.00	17.00
CHESS MASTER	25.00	17.00
COSMO TANK	25.00	17.00
CURTIS STRANGE GOLF	25.00	17.00
CYRAID	25.00	17.00
DEAD HEAT SCRAMBLE	20.00	14.00
DOUBLE DRAGON	20.00	14.00
DR MARIO	25.00	17.00
DUCK TALES	25.00	17.00
F-1 RACER - 4 PLAYER	28.00	18.00
FINAL FANTASY	25.00	17.00
FISH DUDE	25.00	17.00
FORTRESS OF FEAR	20.00	14.00
GARGOYLES QUEST	20.00	14.00
GHOSTBUSTERS II	25.00	17.00
GO GO TANK	25.00	17.00
GREMLINS II	25.00	17.00
HAL WRESTLING	25.00	17.00
HARMONY	20.00	14.00
HYPER LOAD RUNNER	20.00	14.00
IN YOUR FACE	25.00	17.00
ISHIDO	25.00	17.00
JEOPARDY	25.00	17.00
KLAX	25.00	17.00
KUNG FU MASTERS	25.00	17.00
KWIRK	25.00	17.00
LOCK AND CHASE	20.00	14.00
MALIBU BEACH VOLLEY	20.00	14.00
MARIUS MISSION	25.00	17.00
MEGA MAN	25.00	17.00
MERCENARY FORCE	25.00	17.00
MOTOCROSS MANIA	20.00	14.00
MYSTERIUM	25.00	17.00
NEMESIS	20.00	14.00
NFL FOOTBALL	25.00	17.00
NINJA BOY	25.00	17.00
NINJA TURTLES	25.00	17.00
OPERATION C	25.00	17.00
PAPERBOY	25.00	17.00
PENGUIN WARS	20.00	14.00
PIPEDREAM	25.00	17.00
PLAY ACTION FOOTBALL	25.00	17.00
POWER MISSION	20.00	14.00
POWER RACER	25.00	14.00
PRINCESS BLOBETTE	25.00	17.00
R-TYPE	25.00	17.00
REVENGE OF THE GATOR	20.00	14.00
ROBOCOP	25.00	17.00
SIDE POCKET	25.00	17.00
SKATE OR DIE	20.00	14.00
SOLO STRIKER	20.00	14.00
SPIDERMAN	20.00	14.00
SPUD'S ADVENTURE	25.00	17.00
SUPER MARIO LAND	20.00	14.00
SUPER SCRABBLE	25.00	17.00
TASMANIA STORY	25.00	17.00
TENNIS	20.00	14.00
WORLD BOWLING	25.00	17.00
WWF SUPERSTARS	25.00	17.00

GAME GEAR

SEGA GAME GEAR 99.00

TITLE	NEW	USED
BERLIN WALL	25.00	16.00
CHASE HQ	25.00	16.00
COLUMNS	25.00	16.00
DEVILISH	25.00	16.00
DRAGON CRYSTAL	25.00	16.00
FANTASY ZONE GEAR	25.00	16.00
G-LOC	25.00	16.00
HASTLE GOLBY	25.00	16.00
HEAD BUSTER	25.00	16.00
MAGICAL GUY	25.00	16.00
MAPPY	25.00	16.00
MICKY MOUSE	25.00	16.00
PENGO	25.00	16.00
POP BREAKER	25.00	16.00
PSYCHIC WORLD	25.00	16.00
PUT AND PUTTER	25.00	16.00
SHANGHAI	25.00	16.00
SHINOBI	25.00	16.00
SUPER MONACO	25.00	16.00
WONDERBOY	25.00	16.00
WOOLY POP	25.00	16.00

ATARI LYNX

LYNX KIT CASE	15.00
LYNX POUCH	10.00
LYNX SUN SCREEN	6.00
LYNX SYSTEM	89.00
LYNX + GAME+PSU	129.00

TITLE	NEW	USED
BLUE LIGHTNING	29.95	19.00
CHIPS CHALLENGE	29.95	19.00
ELECTRO COP	29.95	19.00
GATES OF ZENDECON	29.95	19.00
GAUNTLET III	29.95	19.00
KLAX	29.95	19.00
MS PACMAN	29.95	19.00
PAPERBOY	29.95	19.00
RAMPAGE	29.95	19.00
ROADBLASTERS	29.95	19.00
RYGAR	29.95	19.00
SHANGHAI	29.95	19.00
SLIME WORLD	29.95	19.00
XENOPHOBE	29.95	19.00
ZALOR MERCENARY	29.95	19.00

MEGADRIVE USA

8 BIT CONVERTER	29.00
ARCADE PWRSTICK	35.00
GIZMO JOYSTICK	40.00
HARD CARRY CASE	39.00
MEGADRIVE +GAME	129.00
MEGADRIVE UK	149.00
PRO 1 JOYSTICK	20.00
PRO 2 JOYPAD	15.00
SEGA JOYPAD	15.00
SOFT CARRY CASE	29.00
STRIKER JOYPAD	20.00

TITLE	NEW	USED
ABRAHAMS BATTLE TANK	40.00	20.00
AFTERBURNER II	35.00	15.00
ALEX KIDD	30.00	12.00
ARNOLD PALMER GOLF	30.00	12.00
ARROW FLASH	30.00	12.00
ATOMIC ROBOKID	30.00	12.00
AXIS FZ	30.00	12.00
BATMAN	35.00	15.00
BATTLE SQUADRON	35.00	15.00
BUDOKAN	35.00	15.00
BURNING FORCE	30.00	12.00
BUSTER DOUGLAS BOXING	35.00	15.00
COLUMNS	30.00	12.00
CRACK DOWN	35.00	15.00
CYBERBALL	25.00	10.00
DICK TRACY	35.00	15.00
DJ BOY	30.00	12.00
DYNAMITE DUKE	30.00	12.00
ESWAT	30.00	12.00
FANTASIA	35.00	18.00
FATAL LABYRINTH	25.00	10.00
FIRE SHARK	30.00	12.00
FLICKY	20.00	14.00
FORGOTTEN WORLDS	30.00	12.00
GAIARES	40.00	18.00
GAIN GROUND	35.00	15.00
GHOST 'N GHOULS	40.00	18.00
GHOSTBUSTERS	30.00	12.00
GOLDEN AXE	35.00	15.00
GRANADA	35.00	15.00
HARD DRIVING	25.00	10.00
HARDBALL	35.00	18.00
HELLFIRE	35.00	15.00
HORZOD ZWEI	30.00	12.00
INSECTOR X	30.00	12.00
JAMES POND	40.00	18.00
JOE MONTANA FOOTBALL	25.00	10.00
JOHN MADDEN FOOTBALL	35.00	15.00
JUNCTION	30.00	12.00
KLAX	30.00	12.00
MICKEY MOUSE	35.00	18.00
MIDNIGHT RESISTANCE	40.00	18.00
MOONWALKER	35.00	15.00
MUSHA ALESTE	35.00	15.00
MYSTIC DEFENDER	30.00	15.00
PAT RILEY BASKETBALL	35.00	15.00
PGA TOUR GOLF	40.00	18.00
PHANTASY STAR II	45.00	18.00
PHANTASY STAR III	45.00	18.00
PHELIOS	30.00	10.00
POPULOUS	35.00	15.00
POWERBALL	35.00	18.00
RAMBO III	30.00	15.00
RASTAN SAGA II	35.00	15.00
REVENGE OF SHINOBI	35.00	15.00
SAGAIA	35.00	18.00
SHADOW BLASTER	30.00	10.00
SHADOW DANCER	35.00	15.00
SONIC THE HEDGEHOG	35.00	20.00
SPACE HARRIER 2	35.00	12.00
SPACE INVADERS	30.00	18.00
SPIDERMAN	35.00	18.00
STAR CONTROL	40.00	20.00
STORMLORD	35.00	20.00
STRIDER	40.00	20.00
SUPER HANG ON	30.00	12.00
SUPER MONACO G.PRIX	35.00	15.00
SWORD OF SODAN	25.00	10.00
SWORD OF VERMILLION	45.00	18.00
TECHNOCOP	30.00	10.00
THUNDERFORCE III	35.00	15.00
TOMMY LASORDA BASEBALL	30.00	12.00
TRUXTON	35.00	15.00
TWIN COBRA	30.00	18.00
VALIS III	40.00	20.00
WARRIOR OF ROME	40.00	20.00
WORLD SOCCER	30.00	12.00
ZANY GOLF	25.00	10.00

MEGADRIVE JPN

TITLE	NEW	USED
AEROBLASTER	30.00	20.00
AFTERBURNER II	30.00	20.00
ALIEN STORM	35.00	20.00
ALTERED BEAST	30.00	15.00
AMBITION OF CEASER	35.00	15.00
ARROW FLASH	20.00	10.00
ASSAULT SUIT LEYNOS	20.00	10.00
ATOMIC ROBOKID	25.00	12.00
AXIS FZ	30.00	15.00
BARE KNUCKLE	35.00	20.00
BATMAN	35.00	25.00
BATTLE GOLFER	30.00	15.00
BONAZA BROTHER	35.00	20.00
BURNING FORCE	25.00	12.00
COLUMNS	25.00	12.00
CRACK DOWN	25.00	12.00
CURSE	25.00	12.00
CYBERBALL	25.00	12.00
DAI SENPU (1943)	20.00	10.00
DANGEROUS SEED	30.00	12.00
DARIUS II	35.00	15.00
DJ BOY	20.00	10.00
DYNAMIC DUKE	25.00	10.00
ELEMENTAL MASTER	25.00	10.00
ESWAT	20.00	10.00
FAT MAN	30.00	15.00
FINAL BLOW	30.00	15.00
FIRE SHARK	30.00	15.00
FORGOTTEN WORLDS	30.00	12.00
GAIARES	35.00	15.00
GAIN GROUND	25.00	10.00
GHOST 'N GHOULS	35.00	15.00
GHOSTBUSTERS	20.00	10.00
GOLDEN AXE	30.00	12.00
GRANADA	25.00	12.00
GYNOUG	35.00	20.00
HARD DRIVING	25.00	12.00
HEAVY UNIT	30.00	15.00
HELLFIRE	25.00	12.00
INSECTOR X	25.00	12.00
JEWEL MASTER	35.00	20.00
JUNCTION	25.00	12.00
KA.KE.GI	35.00	20.00
KLAX	25.00	12.00
KU.GA	45.00	28.00
KUJAKU II	20.00	10.00
LAST BATTLE	25.00	12.00
LEGEND OF RIDEN	45.00	28.00
MAGICAL HAT	30.00	15.00
MARBLE LAND	40.00	25.00
MASTER GOLF	30.00	15.00
MASTER OF MONSTER	40.00	25.00
MEGA PANEL	30.00	12.00
MICKEY MOUSE	30.00	15.00
MIDNIGHT RESISTANCE	38.00	20.00
MONSTER HUNT	30.00	15.00
MOONWALKER	30.00	15.00
MUSHA ALESTE	30.00	15.00
MYSTIC DEFENDER	30.00	15.00
NEW ZEALAND STORY	35.00	20.00
PHELIOS	25.00	12.00
RAINBOW ISLANDS	38.00	20.00
RAMBO III	30.00	15.00
RASTAN SAGA II	30.00	15.00
RINGSIDE ANGEL	30.00	15.00
SHADOW BLASTER	25.00	12.00
SHADOW DANCER	30.00	15.00
SPACE HARRIER 2	25.00	12.00
STAR CRUISER	35.00	20.00
STREET SMART	35.00	20.00
STRIDER	35.00	20.00
SUPER AIRWOLF	35.00	20.00
SUPER HANG ON	30.00	15.00
SUPER MONACO G.PRIX	30.00	15.00
SUPER REAL BASKETBALL	25.00	12.00
SUPER SHINOBI	35.00	20.00
SUPER THUNDERBLADE	30.00	15.00
TATSUJIN	25.00	12.00
THUNDER FORCE II	30.00	12.00
THUNDERFORCE III	30.00	12.00
THUNDERFOX	35.00	20.00
TIGER HELI	35.00	20.00
VALIS III	30.00	15.00
VERYTEX	35.00	20.00
VOLFIED	25.00	12.00
WADOVA FOREST	35.00	20.00
WHIPRUSH	15.00	10.00
WONDER BOY III	30.00	15.00
WORLD SOCCER	30.00	15.00
WRESTLE WAR	35.00	20.00
WRESTLEBALL	25.00	12.00
XDR	20.00	10.00
ZERO WING	40.00	25.00

MASTER SYSTEM

MASTER SYSTEM	59.00
MASTER PLUS	79.00
LIGHT PHASER	29.00
CONTROL STICK	15.00
CONTROL PAD	8.00
SG COMMANDER	10.00

TITLE	NEW	USED
AFTERBURNER	29.00	11.00
AIRIAL ASSAULT	29.00	11.00
ALEX KIDD LOST STAR	19.00	7.00
ALEX KIDD HIGH TECH	24.00	9.00
ALEX KIDD MIRACLE WORLD	24.00	9.00
ALEX KIDD SHINOBI WORLD	29.00	11.00
ALIEN SYNDROME	24.00	9.00
ALTERED BEAST	29.00	11.00
AMERICAN BASEBALL	29.00	11.00
AMERICAN PRO FOOTBALL	29.00	11.00
ASSAULT CITY	29.00	11.00
ASTRO WARRIOR	24.00	9.00
BASKETBALL NIGHTMARE	29.00	11.00
BATTLE OUTRUN	29.00	11.00
BLACK BELT	24.00	9.00
BOMBER RAID	29.00	11.00
CALIFORNIA GAMES	29.00	11.00
CAPTAIN SILVER	29.00	11.00
CASINO GAMES	29.00	11.00
CHASE HQ	29.00	11.00
CHOPLIFTER	24.00	9.00
CLOUD MASTER	29.00	11.00
CYBORG HUNTER	24.00	9.00
DANAN JUNGLE FIGHTER	29.00	11.00
DEAD ANGLE	29.00	11.00
DICK TRACY	29.00	11.00
DOUBLE DRAGON	29.00	11.00
DOUBLE HAWK	29.00	11.00
DYNAMITE DUX	29.00	11.00
E-SWAT	29.00	11.00
FANTASY ZONE II	24.00	9.00
FANTASY ZONE THE MAZE	24.00	9.00
FIRE AND FORGET II	29.00	11.00
GALAXY FORCE	29.00	11.00
GANGSTER TOWN	24.00	9.00
GAUNTLET	29.00	11.00
GHOSTBUSTERS	29.00	11.00
GHOULS AND GHOSTS	29.00	11.00
GOLDEN AXE	29.00	11.00
GOLFAMANIA	32.00	12.00
GOUVELLIUS	29.00	11.00
GREAT BASEBALL	24.00	9.00
GREAT BASKETBALL	24.00	9.00
GREAT FOOTBALL	24.00	9.00
GREAT GOLF	24.00	9.00
GREAT VOLLEYBALL	24.00	9.00
HEAVYWEIGHT BOXING	24.00	9.00
IMPOSSIBLE MISSION	29.00	11.00
INDIANA JONES	29.00	11.00
KENSEIDEN	29.00	11.00
KUNG FU KID	24.00	9.00
MICKY MOUSE	29.00	11.00
MIRACLE WARRIOR	32.00	12.00
MONOPOLY	29.00	11.00
MOONWALKER	29.00	11.00
OPERATION WOLF	29.00	11.00
OUT RUN	29.00	11.00
PAPERBOY	29.00	11.00
PENGUIN LAND	29.00	11.00
PHANTASY STAR	39.00	15.00
POWERSTRIKE	24.00	9.00
PRO WRESTLING	24.00	9.00
PSYCHO FOX	29.00	11.00
QUARTET	24.00	9.00
R-TYPE	29.00	11.00
RAMBO III	29.00	11.00
RAMPAGE	29.00	11.00
RASTAN	29.00	11.00
RC GRAND PRIX	29.00	11.00
ROCKY	29.00	11.00
SCRAMBLE SPIRIT	29.00	11.00
SHANGHAI	24.00	9.00
SHINOBI	29.00	11.00
SHOOTING GALLERY	24.00	9.00
SHOOTING GAMES	24.00	9.00
SLAP SHOT	29.00	11.00
SPACE HARRIER	29.00	11.00
SPELLCASTER	29.00	11.00
SUBMARINE ATTACK	29.00	11.00
SUPER MONACO	29.00	11.00
TENNIS ACE	29.00	11.00
THUNDERBLADE	29.00	11.00
TIME SOLDIERS	29.00	11.00
ULTIMA 4	39.00	15.00
VIGILANTE	29.00	11.00
WANTED	24.00	9.00
WONDERBOY	24.00	9.00
WONDERBOY III	29.00	11.00
WONDERBOY MON LAND	29.00	11.00
WORLD GAMES	24.00	9.00
WORLD SOCCER	24.00	9.00
Y'S	32.00	12.00
ZILLION	24.00	9.00
ZILLION II	24.00	9.00

NEO GEO

TITLE	NEW	USED
BASEBALL STARS	149.00	74.00
CYBERLIP	149.00	74.00
MAGICIAN LORD	149.00	74.00
NAM 1975	149.00	74.00
NINJA COMBAT	149.00	74.00
RIDING HERO	149.00	74.00
SUPER GOLF	149.00	74.00
SUPER SPY	149.00	74.00
WORLD BOWLING	149.00	74.00

NINTENDO NES

NES ACTION PACK	99.00
NES TURTLE PACK	79.00
NES ADVANTAGE	39.00
NES ZAPPER GUN	24.95
NES 4 SCORE	29.00

TITLE	NEW	USED
10 YARD FIGHT	24.95	14.00
ADVENTURES OF LINK	39.95	23.00
AIRWOLF	19.99	11.00
BAD DUDES	34.99	20.00
BATMAN	39.95	23.00
BAYOU BILLY	34.99	20.00
BIONIC COMMANDO	39.95	23.00
BLACK MANTA	29.99	17.00
BLADES OF STEEL	29.99	17.00
BOBBLE BUBBLE	24.95	14.00
CASTLEVANIA	29.95	17.00
DAYS OF THUNDER	39.95	23.00
DEFENDER OF THE CROWN	39.95	23.00
DONKEY KONG 3	19.95	11.00
DONKEY KONG CLASSICS	19.95	11.00
DONKEY KONG JUNIOR	19.95	11.00
DOUBLE DRAGON	34.99	20.00
DOUBLE DRAGON 2	39.95	23.00
DOUBLE DRIBBLE	24.99	14.00
DUCK TALES	39.95	23.00
EXCITEBIKE	19.99	11.00
FAXANADU	29.99	17.00
FESTERS QUEST	29.95	17.00
GAUNTLET II	39.95	23.00
GHOST AND GOBLINS	24.95	14.00
GHOSTBUSTERS II	34.99	20.00
GOLF	24.95	14.00
GOONIES II	29.95	17.00
GRADIUS	24.95	14.00
GREMLINS II	39.95	23.00
GUMSHOE	29.95	17.00
GUNSMOKE	24.95	14.00
GYGANS ALLEY	29.95	17.00
ICE CLIMBER	24.95	14.00
IKARI WARRIORS	29.95	17.00
IRON SWORD	34.99	20.00
JACK NICKLAUS GOLF	34.99	20.00
KID ICARUS	29.95	17.00
KUNG FU	24.95	14.00
LEGEND OF ZELDA	39.95	23.00
LIFE FORCE	24.99	14.00
MACH RIDER	29.95	17.00
MARIO BROS	19.95	11.00
MEGA MAN	34.95	20.00
MEGA MAN II	39.95	23.00
METAL GEAR	34.95	20.00
METROID	29.95	17.00
PAPERBOY	19.99	11.00
PINBALL	24.95	14.00
PINBOT	29.99	17.00
POPEYE	29.95	17.00
PRO WRESTLING	29.95	17.00
PROBOTECTOR	29.99	17.00
PUNCH OUT	24.99	14.00
RAD GRAVITY	29.99	17.00
RAD RACER	29.95	17.00
RC PRO AM	29.95	17.00
RESCUE	24.99	14.00
ROBO WARRIOR	29.95	17.00
ROBOCOP	39.95	23.00
RUSH N ATTACK	29.95	17.00
RYGAR	34.95	20.00
SECTION Z	24.95	14.00
SIMON'S QUEST	29.95	17.00
SKATE OR DIE	24.95	14.00
SNAKE RATTLE AND ROLL	24.99	14.00
SOCCER	24.95	14.00
SOLAR JETMAN	29.99	17.00
SOLOMAN'S KEY	19.99	11.00
STEALTH ATF	29.99	17.00
SUPER MARIO BROS	24.95	14.00
SUPER MARIO BROS II	39.95	23.00
SUPER OFF ROAD	24.99	14.00
TENNIS	24.95	14.00
TETRIS	24.95	14.00
TIGER HELI	19.99	11.00
TO THE EARTH	24.95	14.00
TOP GUN	29.95	17.00
TRACK & FIELD 2	29.99	17.00
TROJAN	24.95	14.00
TURBO RACING	34.99	20.00
TURTLES	34.99	20.00
URBAN CHAMP	24.95	14.00
WILD GUNMAN	29.95	17.00
WIZARDS AND WARRIORS	29.95	17.00
WORLD CUP	29.99	17.00
WORLD WRESTLING	34.95	20.00
WRECKING CREW	29.95	17.00
XEVIOUS	24.95	14.00

PC ENGINE

TITLE	NEW	USED
AFTERBURNER II	30.00	15.00
ATOMIC ROBOKID	30.00	15.00
BATMAN	30.00	15.00
BOMBERMAN	30.00	15.00
BURNING ANGEL	30.00	15.00
CHAN & CHAN	25.00	12.00
CHASE HQ	30.00	15.00
CYBER COMBAT POLICE	33.00	16.00
DEVIL CRASH PINBALL	30.00	15.00
DIE HARD	30.00	15.00
DON DOKO DON	30.00	15.00
FINAL BLASTER	30.00	15.00
FORMATION FOOTBALL	30.00	15.00
GAMOLA SPEED	30.00	15.00
GUNHEAD	30.00	15.00
HEAVY UNIT	30.00	15.00
HELL EXPLORER	30.00	15.00
HURRICAN	30.00	15.00
IMAGE FIGHT	30.00	15.00
KLAX	30.00	15.00
LEGENDARY AXE	30.00	15.00
LEGENDARY AXE II	30.00	15.00
MR HELI	30.00	15.00
NEW ZEALAND STORY	30.00	15.00
NINJA SPIRIT	30.00	15.00
NINJA WARRIORS	25.00	12.00
OPERATION WOLF	30.00	15.00
ORDYNE	25.00	12.00
OVER RIDE	30.00	15.00
PACLAND	25.00	12.00
PC KID	30.00	15.00
POWERDRIFT	30.00	15.00
R-TYPE 1	25.00	12.00
R-TYPE II	25.00	12.00
RABIO LEPUS SPECIAL	30.00	15.00
SHINOBI	25.00	12.00
SON & SON II	25.00	12.00
SON OF DRACULA	30.00	15.00
SPLATTERHOUSE	30.00	15.00
SUPER STAR SOLDIER	30.00	15.00
TATIO BIKE RACING	30.00	15.00
THUNDERBLADE	30.00	15.00
TIGER HELI	30.00	15.00
TOY SHOP BOYS	30.00	15.00
VIOLENT SOLDIER	30.00	15.00
W-WING	30.00	15.00
WALLABY	33.00	16.00
ZIPANG	30.00	15.00

SUPER FAMICOM

SUPER FAMICOM (SCART) + 2 GAMES 299.00

TITLE	NEW	USED
ACTERISER	40.00	24.00
BIG RUN	40.00	24.00
BOMBUZAL	30.00	18.00
DARIUS TWIN	42.00	25.00
F-ZERO	42.00	25.00
FINAL FIGHT	42.00	25.00
GRADIUS III	40.00	24.00
HOLE IN ONE	40.00	24.00
PILOT WINGS	42.00	25.00
POPULOUS	40.00	24.00
SUPER MARIO WORLD	40.00	24.00

PHONE NOW FOR OUR FREE PART EXCHANGE PRICE LIST

WHIZZ-KID GAMES, UNIT 9, MID KENT SHOPPING CENTRE, ALLINGTON, MAIDSTONE KENT, ME16 OXX

PLEASE ADD TO ALL ORDERS P&P £1 PER GAME, £5 CONSOLES

FAST DELIVERY PERSONAL CALLERS WELCOME.

NAME _____

ADDR _____

_____

_____

TEL _____

C/CARD NO | | | | | | | | | | | | | | | | |

EXP DATE __ / __ / __

ALL CHEQUES MUST BE SUPPLIED WITH CHEQUE CARD NUMBER

GAME	MACHINE	PRICE
	CARRIAGE	
CHEQUE ☐	TOTAL	
ACCESS/VISA ☐	MMJULY	

Please note that due to a 2 month lead time in placing this advertisment our used prices may be different. - All games subject to availability.

TECMAGIK™

ultimate play power

SEGA™
Master System

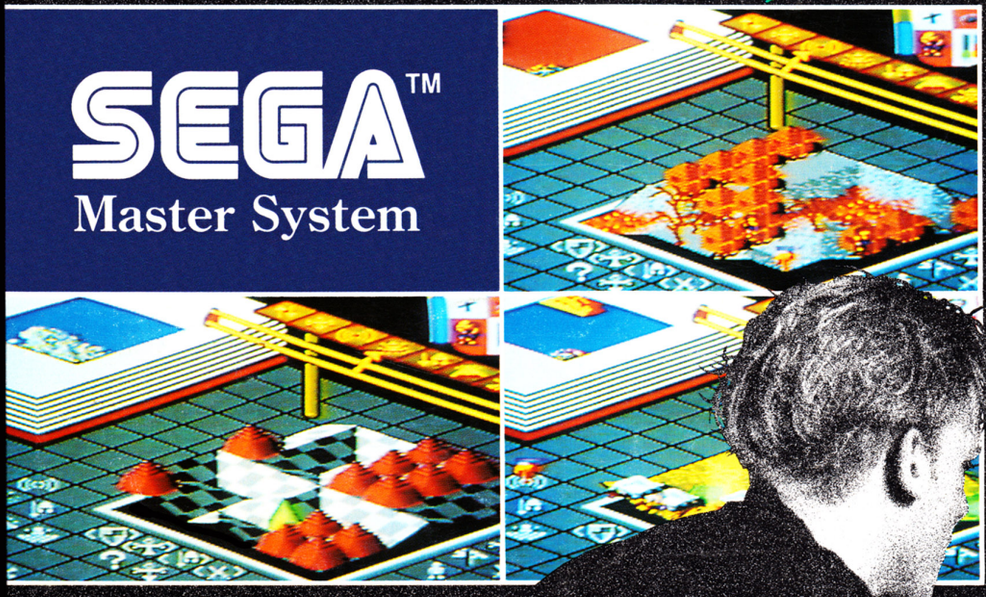

UNAVAILABLE...

on any other 8 bit system in the World

POPULOUS ON THE SEGA MASTER SYSTEM

- 6 graphic styles (2 unique to Master System)
- 5000 pre-selectable Worlds (4500 unique to Master System)
- Specifically redesigned control mechanism
- Dynamic character allocation
- 256 'intelligent' followers
- Unique 'SPEED SCROLL' - no more slow mo

...UNBELIEVABLE

Power of the Gods is yours in August

TECMAGIK (ENTERTAINMENT) LTD., Warwick House, Spring Road, Hall Green, Birmingham B11 3EA

MEAN MACHINES

WE ARE A SMALL GROUP OF PEOPLE DEDICATED TO PRESERVING A PART OF CLASSIC GAMING THAT SEEMS TO BE OVERLOOKED MOST OF THE TIME. NAMELY CLASSIC VIDEO GAME MAGAZINES.
OUR GOAL IS TO PRESERVE THESE MAGAZINES BY RESTORING AND DIGITIZING THEM BEFORE THEY ARE LOST FOREVER.
BESIDES LETTING PEOPLE ENJOY SELECT ARTICLES DIRECTLY ON THE SITE, WE ALSO CREATE CBZ FILES AS THE ONE YOU ARE LOOKING AT RIGHT NOW, WHICH FEATURE THE COMPLETE MAGAZINES FROM START TO FINISH.
THIS GIVE US THE BENEFIT OF CREATING MUCH HIGHER RESOLUTION VERSIONS THAN WHAT IS FEASIBLE ON A WEBSITE.
THIS WAY, ANYONE WHO IS BUT A MOUSE-CLICK AWAY WILL BE ABLE TO ENJOY THESE CLASSIC MAGAZINES ONCE MORE.

WE DO HOWEVER ONLY SEEK OUT MAGAZINES WHICH ARE PUBLISHED PRIOR TO THE YEAR 2000, UNLESS PERMISSION HAS BEEN GRANTED BY THE PUBLISHER IN QUESTION TO DO OTHERWISE.
THE ONLY EXCEPTIONS TO THIS RULE ARE DREAMCAST EXCLUSIVE MAGAZINES, DUE TO THE NATURE AND CIRCUMSTANCES SURROUNDING THE SYSTEM, AS WELL AS NINTENDO 64 EXCLUSIVE MAGAZINES.
REPRINTS AND RE-ISSUED CLASSIC MAGAZINES IN ANY SHAPE OR FORM (DIGITAL VERSIONS INCLUDED) WILL BE TREATED LIKE NEWER MAGAZINES, WHICH MEANS WE WON'T BE SCANNING OR DISTRIBUTING THEM.

THE REASON FOR RESTRICTING OURSELVES TO MAGAZINES PUBLISHED BEFORE A CERTAIN DATE, IS TO GIVE PUBLISHERS ENOUGH BREATHING ROOM TO SELL REPRINTS OR DIGITAL VERSIONS OF THEIR OLD MAGAZINES IF THEY WISH TO DO SO.
THESE ARE HARD ENOUGH TIMES AS IT IS FOR PRINT AND THE LAST THING WE WOULD WANT IS TO DO IS HAVE ANY KIND OF NEGATIVE EFFECT ON THEM.
WE SEEK OUT TO WORK WITH PUBLISHERS AND ARE ALWAYS LOOKING TO SEEK APPROVAL TO DIGITIZE, RESTORE AND RE-DISTRIBUTE THEIR WORKS IN WHATEVER WAY THEY SEE FIT. (PUBLICLY OR WITH SILENT APPROVAL)

WE HAVE NO INTENT NOR DESIRE TO PROFIT FROM THESE DIGITAL MAGAZINES IN ANY WAY, SHAPE OR FORM. NOR DO WE HAVE ANY DESIRE TO FINANCIALLY HARM ANY PUBLISHER, EDITOR, WRITER OR PERSON INVOLVED IN CREATING THESE, OR ANY OTHER MAGAZINES FOR THAT MATTER.
WE ARE NOT HERE TO DO HARM, BUT TO HELP PROTECT THEIR LEGACY.
THAT IS WHY THE PRE-2000 DATE IS IN PLACE:
TO PROTECT THEIR BUSINESS AND LIVELY-HOOD, AND TO MAKE SURE THAT WE WILL BE ABLE TO KEEP ENJOYING NEW MAGAZINES FOR MANY YEARS TO COME, WHILE AT THE SAME TIME ENJOY THEIR BACK CATALOGUE.

WE WOULD LIKE TO THANK EVERYONE WHO MAKES THIS PROJECT POSSIBLE. FROM THE ORIGINAL WRITERS, EDITORS AND PUBLISHERS, TO THE CURRENT COPYRIGHT OWNERS AND EVERYONE INVOLVED IN ACQUIRING, DIGITIZING, RESTORING, PRESERVING AND DISTRIBUTING THESE MAGAZINES.

ONE LAST THING:
IF YOU COME ACROSS ANYONE TRYING TO SELL ANY OF THESE DIGITAL MAGAZINES, OR PROFIT FROM THEM IN ANY WAY, SHAPE OR FORM, PLEASE DO NOT SUPPORT THEM!

THANK YOU!

Max-Rez
Version
(2560 pixels)

YOU ARE VIEWING THE "MAX-REZ" VERSION OF THIS ISSUE RIGHT NOW.
THIS VERSION IS CREATED FOR OPTIMAL VIEWING ON LARGE DISPLAYS.
IF YOU ARE LOOKING FOR A SMALLER RESOLUTION VERSION OF THIS ISSUE, FOR USE ON A TABLET OR EVEN AN IPOD OR IPHONE, BE SURE TO CHECK THE MAGAZINE CATALOGUE ON OUR SITE.

OUT OF PRINT